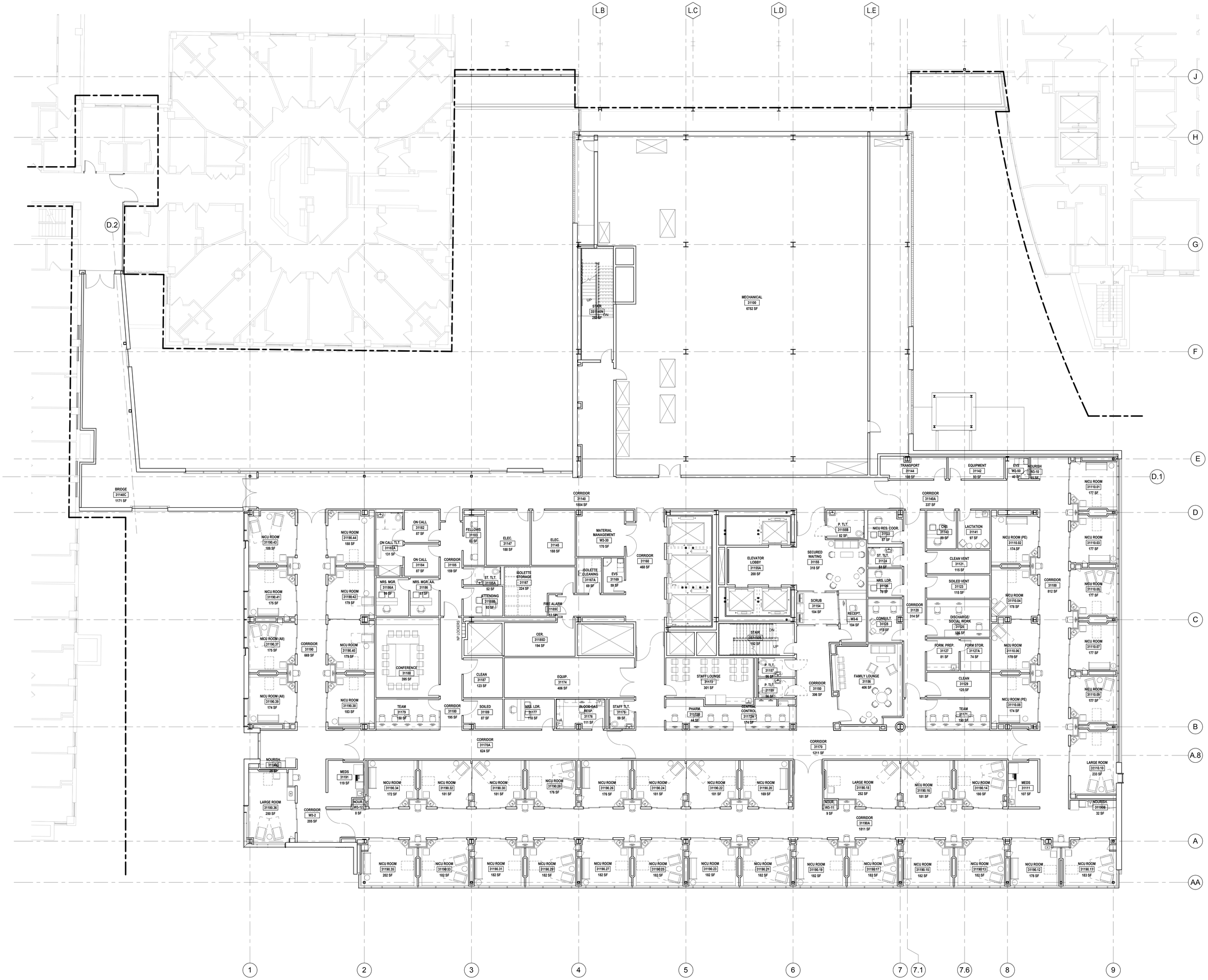

UNIVERSITY of ROCHESTER MEDICAL CENTER

GOLISANO CHILDREN'S HOSPITAL

SMH NEW BED TOWER

BALLINGER

933 CHESTNUT ST, SUITE 1400
PHILADELPHIA, PA 19107
T 215 448 0900
F 215 448.0901
BALLINGER-AE.COM

CONSULTANTS:

KEYPLAN:

SEAL:

CONDITION OF USE:
WHEN THIS DOCUMENT IS SUPPLIED TO EITHER OWNER OR CONTRACTOR IN EITHER PAPER OR ELECTRONIC FORM, THE SUBSEQUENT USE OF THE INFORMATION CONTAINED IN THE DOCUMENT SHALL BE GOVERNED BY THE TERMS OF THE AGREEMENT BETWEEN THE OWNER AND BALLINGER AND TO BALLINGER'S COPYRIGHT AND OTHER SUCH RIGHTS IN THIS DOCUMENT. ELECTRONIC FORMS OF INFORMATION MAY BE MADE AVAILABLE TO SUBCONTRACTORS SUBJECT TO THE STATEMENT OF CONDITIONS OF USE, SOLELY AS A CONVENIENCE TO SUCH SUBCONTRACTOR. IN THE PREPARATION OF SHOP DRAWINGS, THE SUBCONTRACTOR SHOULD RELY ON THE DOCUMENT AND NOT ANY PRELIMINARY REVISIONS MADE AVAILABLE. BALLINGER WILL NOT BE RESPONSIBLE FOR ANY ASPECT OF THE SUBCONTRACTOR'S SHOP DRAWINGS. NOR RELIEVE SUBCONTRACTORS FROM FULL RESPONSIBILITY FOR PREPARATION OF THEIR REQUIRED SHOP DRAWINGS.

DRAWING ISSUE

URMC PROJECT: 105015

PROJECT: 11053.00

SCALE: 1/8" = 1'-0"

ARCHITECTURE

TITLE:

THIRD FLOOR PLAN

NUMBER:

AP103

PROGRESS - 07/05/12