

KEYPLAN:

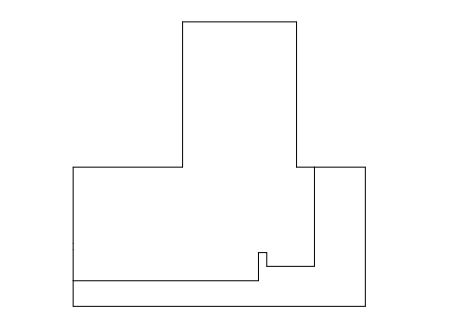

SEAL:

CONDITION OF USE:
 THIS DRAWING IS THE PROPERTY OF BALLINGER AND IS TO BE USED ONLY FOR THE PROJECT AND SITE SPECIFICALLY IDENTIFIED HEREIN. IT IS NOT TO BE REPRODUCED, COPIED, OR TRANSMITTED IN ANY FORM OR BY ANY MEANS, ELECTRONIC OR MECHANICAL, INCLUDING PHOTOCOPYING, RECORDING, OR BY ANY INFORMATION STORAGE AND RETRIEVAL SYSTEM, WITHOUT THE WRITTEN PERMISSION OF BALLINGER. BALLINGER ASSUMES NO LIABILITY FOR ANY DAMAGE OR INJURY TO PERSONS OR PROPERTY, OR FOR ANY CONSEQUENCES ARISING FROM THE USE OF THIS DRAWING, WHETHER OR NOT SUCH DAMAGE OR INJURY IS CAUSED BY NEGLIGENCE OR OTHERWISE. BALLINGER'S LIABILITY IS LIMITED TO THE DESIGN AND CONSTRUCTION OF THE PROJECT DESCRIBED IN THIS DRAWING. BALLINGER'S LIABILITY IS LIMITED TO THE DESIGN AND CONSTRUCTION OF THE PROJECT DESCRIBED IN THIS DRAWING. BALLINGER'S LIABILITY IS LIMITED TO THE DESIGN AND CONSTRUCTION OF THE PROJECT DESCRIBED IN THIS DRAWING. BALLINGER'S LIABILITY IS LIMITED TO THE DESIGN AND CONSTRUCTION OF THE PROJECT DESCRIBED IN THIS DRAWING.

DRAWING ISSUE
 URMAC PROJECT: 100015
 PROJECT: 11053.00
 SCALE: 3/16" = 1'-0"
 ARCHITECTURE

TITLE:
 Option 2

NUMBER:
OPT - 2