University IT – Academic – *High Level*

Last Revised: 7/26/11

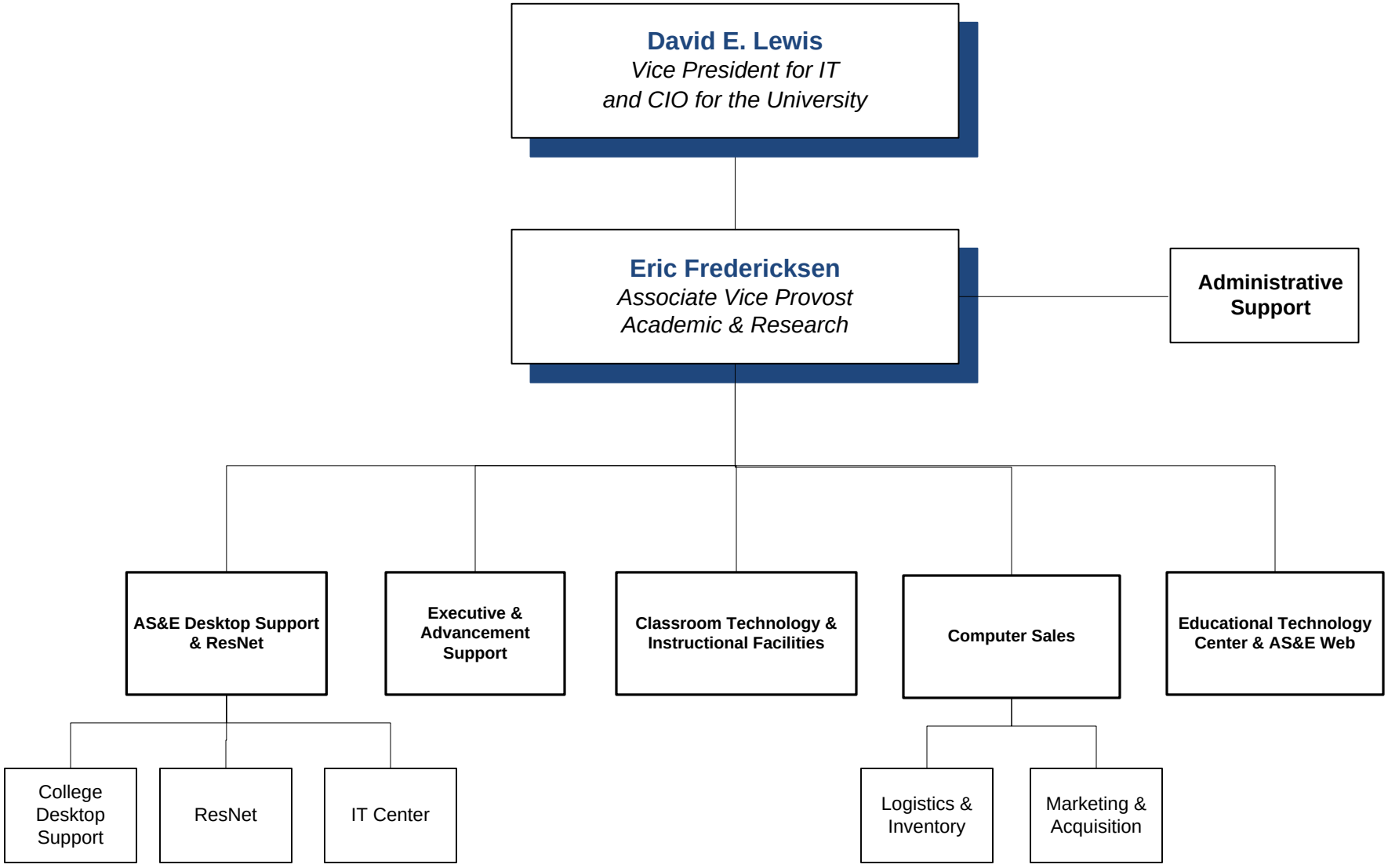

University IT – Research – *High Level*
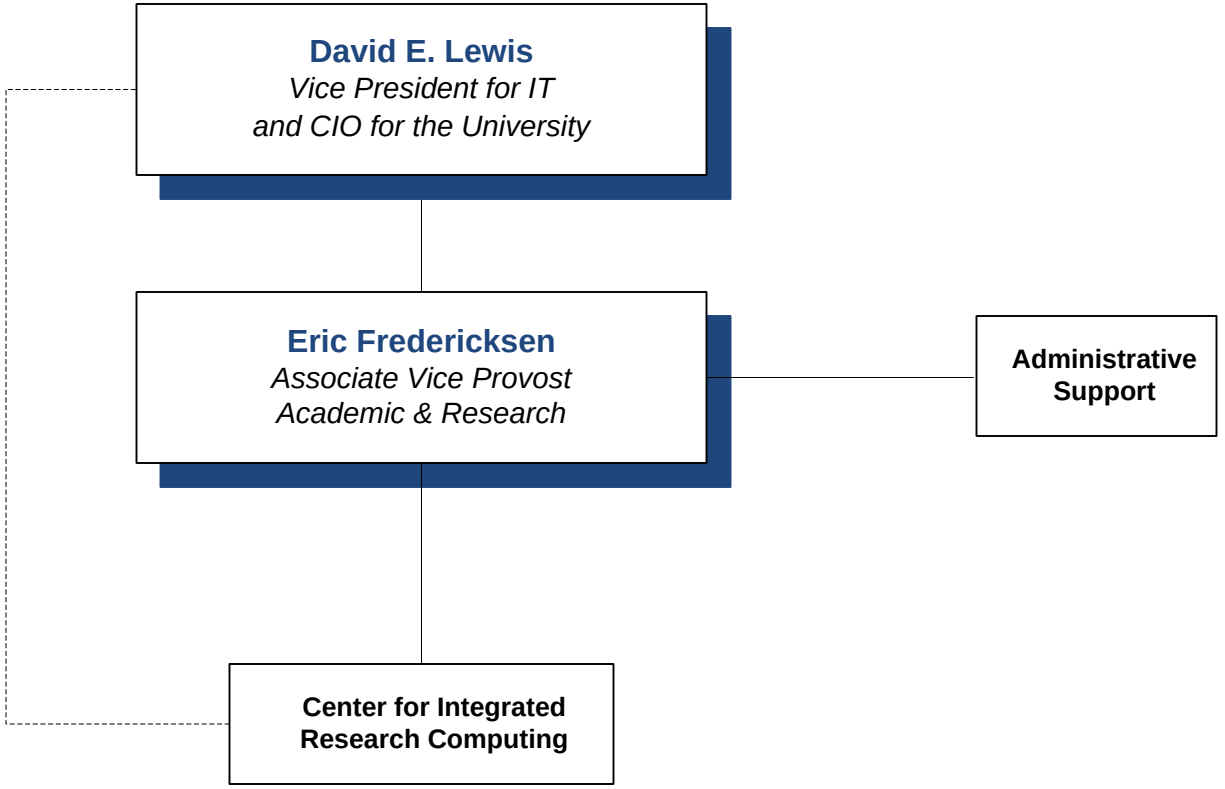
Last Revised: 10/18/11