University of Rochester
2010-11 Fact Book

Office of the Provost
Institutional Research
203 Wallis Hall
Rochester, NY 14627-0021
585-275-8063

© 2006 University of Rochester

University of Rochester

Fact Book 2010-11

Table of Contents

Subject	*Time Covered*	*Page*
Table of Contents	--	2
History and Accreditation	--	3
Organization	1 Year	4
Degrees Conferred	10 Years	5
Degrees by Major - Undergraduate	3 Years	6
Degrees by Major – Graduate	3 Years	8
Enrollment – Fall Semester	5 Years	12
Enrollment by School and Full-time/Part-time Status	3 Years	13
Summer Enrollment	3 Years	16
Enrollment, Gender and Ethnicity	1 Year	17
Enrollment, Geographic Origins	1 Year	18
Enrollment, Undergraduate Majors	3 Years	19
Enrollment, Graduate Majors	3 Years	21
Courses, Credit Hours	3 Years	24
Courses (Undergraduate), Section Size - Fall	1 Year	27
Courses (Undergraduate), Section Size - Spring	1 Year	33
Faculty by School	10 Years	37
Faculty by Department	3 Years	38

HISTORY AND ACCREDITATION

The University of Rochester, founded in 1850, is one of the leading private universities in the country. With roots in the liberal arts, it is now a distinguished research institution offering a full range of liberal arts and professional programs. Many departments are widely recognized to be among the best in the country. The University's schools and colleges are:

The College of Arts, Sciences, and Engineering
- College of Arts and Sciences
- School of Engineering and Applied Sciences

Eastman School of Music
Margaret Warner Graduate School of Education and Human Development
William E. Simon Graduate School of Business Administration
School of Medicine and Dentistry
School of Nursing

The Memorial Art Gallery houses a permanent collection of more than 10,000 objects and has been called the best balanced in the state outside of metropolitan New York City. It is one of the few university-affiliated art museums in the country that also serve as community art museums.

Eastman Dental Center is now merged with the University of Rochester Medical Center to form one organization with a mission to improve oral health through caring, discovery, teaching, and learning.

The Laboratory for Laser Energetics, established in 1970 as a center for the investigation of the interaction of intense radiation with matter, is a unique national resource for research and education in science and technology.

The University of Rochester is accredited by the **Middle States Association of Colleges and Schools, Commission on Higher Education**, the **New York State Board of Regents**, and the **Association for the Accreditation of Human Research Protection Programs**.

Programs within the University's Schools are accredited by the following agencies:

Accreditation Board of Engineering and Technology, Inc.
Accreditation Council on Graduate Medical Education
American Academy of Microbiology
American Association for Marriage and Family Therapy
American Dental Association
American Psychological Association
Association for Clinical and Pastoral Education
Association to Advance Collegiate Schools of Business, International
Council for Accreditation of Counseling and Related Educational Programs
Council on Education for Public Health
Liaison Committee on Medical Education
National Association of Schools of Music
National Council for Accreditation of Teacher Education
National League for Nursing Accrediting Commission

Central Administration

BOARD OF TRUSTEES
Edmund A. Hajim

PRESIDENT
Joel Seligman

Provost and Executive Vice President
Ralph W. Kuncl

- **Sr. Vice President for Health Sciences and CEO Medical Center & Strong Health** — *Bradford Berk*
- **Sr. Vice President and Chief Advancement Officer** — *James D. Thompson*
- **Sr. Vice President for Administration & Finance and CFO** — *Ronald J. Paprocki*
- **Sr. Vice President and R. L. & M. L. Sproull Dean of the Faculty of Arts, Sciences & Engg** — *Peter Lennie*
- **Sr. Vice President for Institutional Resources** — *Douglas W. Phillips*
- **Sr. Vice President and General Counsel** — *Sue S. Stewart*
- **Vice President and General Secretary** — *Paul J. Burgett*
- **Vice President for Communications** — *William Murphy*
- **Executive Director of Government Relations** — *Peter Robinson*

Office of the Provost

Provost and Executive Vice President
Ralph W. Kuncl

- **Dean of the Willam E. Simon Graduate School of Business Administration** — *Mark Zupan*
- **Dean of the Margaret Warner Graduate School of Education and Human Development** — *Raffaella Borasi*
- **Dean of the Eastman School of Music** — *Douglas Lowry*
- **Vice Provost and Director of the Laboratory for Laser Energetics** — *Robert McCrory*
- **Vice Provost and Dean of River Campus Libraries** — *Susan Gibbons*
- **Director of the Memorial Art Gallery** — *Grant Holcomb*
- **Vice Provost and University Dean of Graduate Studies** — *Bruce Jacobs*
- **Vice Provost for Faculty Development & Diversity and Deputy to the President** — *Vivian Lewis*
- **Vice Provost and Chief Information Officer** — *Dave Lewis*
- **Vice Provost for Entrepreneurship** — *Duncan Moore*
- **Vice Provost for Technology Transfer Policy** — *Gail Norris*
- **Associate Vice President for Research & Project Administration** — *Gunta Liders*
- **Senior Associate Provost** — *Carol Shuherk*
- **Associate Provost and Director of Human Subjects Protection** — *Gary Chadwick*
- **Director of University Health Service** — *Ralph Manchester*
- **Associate Provost for Academic Administration** — *Kathleen Moore*
- **University Intercessors** — *Kathy Sweetland, Frederick Jefferson*

Programs and Divisions

BOARD OF TRUSTEES
Edmund A. Hajim

PRESIDENT
Joel Seligman

Provost and Executive Vice President
Ralph W. Kuncl

- **W. E. Simon Graduate School of Business Administration** — *Mark Zupan*
- **M. Warner Graduate School of Education and Human Development** — *Raffaella Borasi*
- **Eastman School of Music** — *Douglas Lowry*
- **Laboratory for Laser Energetics** — *Robert McCrory*
- **River Campus Libraries** — *Susan Gibbons*
- **Memorial Art Gallery** — *Grant Holcomb*

Sr. Vice President and R. L. & M. L. Sproull Dean of the Faculty of Arts, Sciences & Engg
Peter Lennie

DEANS & DIRECTORS

- **Hajim School of Engineering and Applied Sciences** — *Robert Clark*
- **Arts and Sciences** — *Joanna Olmsted*
- **The College** — *Richard Feldman*

Sr. Vice President for Health Sciences and CEO Medical Center & Strong Health
Bradford Berk, M.D., Ph.D.

- **School of Medicine and Dentistry** — *Mark B. Taubman, M.D.*
- **School of Nursing** — *Kathy P. Parker, Ph.D., R.N.*
- **Strong & Highland Hospitals** — *Steven I. Goldstein*
- **Eastman Institute for Oral Health** — *Cyril Meyerowitz, D.D.S.*

Medical Faculty Group | **Strong Partners Health System, Inc.** | **Strong Health**

Status as of September 8, 2010
Office of the Provost, Institutional Research

UNIVERSITY OF ROCHESTER
Degrees Conferred

Bachelors

	2001-02	2002-03	2003-04	2004-05	2005-06	2006-07	2007-08	2008-09	2009-10	2010-11
Arts & Sciences	778	893	838	845	814	831	862	896	961	1,025
Engineering & Applied Sciences	135	153	144	126	117	101	128	116	169	163
The College Subtotal	**913**	**1,046**	**982**	**971**	**931**	**932**	**990**	**1,012**	**1,130**	**1,188**
University College*	-	-	-	-	-	-	-	-	-	-
Eastman School of Music	121	118	108	87	129	99	108	111	112	133
School of Nursing	60	53	84	76	86	118	134	130	141	196
University Total	**1,094**	**1,217**	**1,174**	**1,134**	**1,146**	**1,149**	**1,232**	**1,253**	**1,383**	**1,517**

Masters

	2001-02	2002-03	2003-04	2004-05	2005-06	2006-07	2007-08	2008-09	2009-10	2010-11
Arts & Sciences	99	103	125	134	117	125	141	125	122	146
Engineering & Applied Sciences	67	54	93	68	67	62	93	93	105	123
The College Subtotal	**166**	**157**	**218**	**202**	**184**	**187**	**234**	**218**	**227**	**269**
Simon Graduate School of Business	421	450	406	325	321	269	350	392	452	511
Warner Graduate School of Education & Human Development	61	71	64	97	86	85	83	103	119	159
Eastman School of Music	92	102	102	83	105	80	104	107	96	94
School of Medicine & Dentistry	61	97	92	108	124	122	106	99	108	137
School of Nursing	30	39	44	54	50	50	62	53	56	49
University Total	**831**	**916**	**926**	**869**	**870**	**793**	**939**	**972**	**1,058**	**1,219**

Doctorates

	2001-02	2002-03	2003-04	2004-05	2005-06	2006-07	2007-08	2008-09	2009-10	2010-11
Arts & Sciences	67	71	79	84	78	76	86	81	78	67
Engineering & Applied Sciences	16	24	24	33	19	41	32	33	39	50
The College Subtotal	**83**	**95**	**103**	**117**	**97**	**117**	**118**	**114**	**117**	**117**
Simon Graduate School of Business	7	4	7	4	11	8	5	5	5	5
Warner Graduate School of Education & Human Development	9	5	6	13	14	30	30	41	40	34
Eastman School of Music	44	33	30	36	34	28	41	42	47	43
School of Medicine & Dentistry	147	129	159	148	142	135	173	158	152	177
Subtotal Doctorates	*38*	*49*	*56*	*47*	*43*	*52*	*82*	*69*	*58*	*70*
Subtotal MD's	*109*	*80*	*103*	*101*	*99*	*83*	*91*	*89*	*94*	*107*
School of Nursing	4	4	7	2	1	4	3	5	8	7
University Total	**294**	**270**	**312**	**320**	**299**	**322**	**370**	**365**	**369**	**383**

All Degrees

	2001-02	2002-03	2003-04	2004-05	2005-06	2006-07	2007-08	2008-09	2009-10	2010-11
Arts & Sciences	944	1,067	1,042	1,063	1,009	1,032	1,089	1,102	1,161	1,238
Engineering & Applied Sciences	218	231	261	227	203	204	253	242	313	336
The College Subtotal	**1,162**	**1,298**	**1,303**	**1,290**	**1,212**	**1,236**	**1,342**	**1,344**	**1,474**	**1,574**
Simon Graduate School of Business	428	454	413	329	332	277	355	397	457	516
Warner Graduate School of Education & Human Development	70	76	70	110	100	115	113	144	159	193
University College	-	-	-	-	-	-	-	-	-	-
Eastman School of Music	257	253	240	206	268	207	253	260	255	270
School of Medicine & Dentistry	208	226	251	256	266	257	279	257	260	314
School of Nursing	94	96	135	132	137	172	199	188	205	252
University Total	**2,219**	**2,403**	**2,412**	**2,323**	**2,315**	**2,264**	**2,541**	**2,590**	**2,810**	**3,119**

*University College no longer exists. The degrees granted represent the final program completers.

Source: Student Information System UAT.PROJ11.FBK.N(DEGSMRY)

UNIVERSITY OF ROCHESTER
Degrees Conferred - Undergraduate Majors Completed
By School, Double Majors Counted Twice*

		2008-09	2009-10	2010-11
THE COLLEGE				
Arts & Sciences				
African & African-American Studies		1	4	2
American Sign Language		7	13	8
Anthropology		22	16	20
Archeology, Technology & Hist. Structures		-	1	3
Art & Art History		21	15	26
	Art History	10	6	9
	Studio Arts	11	9	17
Biological Sciences		115	144	163
	Biochemistry	25	20	26
	Cell & Development	5	7	14
	Ecology & Evol Biol	13	18	25
	Microbiology	23	27	33
	Molecular Genetics	22	39	19
	Neuroscience	27	33	46
Biology		63	62	55
Brain & Cognitive Science		41	40	40
Chemistry		33	28	22
Computer Science		18	20	
Earth & Environmental Sciences		8	12	19
	Biology-Geology	0	0	0
	Environmental Sciences	6	2	4
	Environmental Studies	2	4	5
	Geological Sciences	0	6	10
Economics		121	151	161
	Economics	67	82	86
	Economics and Bus. Strategies	-	2	8
	Financial Economics	54	67	67
English		72	65	59
Film and Media Studies		10	12	10
Health & Society		32	31	39
History		52	64	51
Interdepartmental		9	15	14
International Relations		1	11	36
Linguistics		8	12	12
Mathematics		60	68	93
	Applied Mathematics	12	11	13
	Mathematics	47	54	78
	Mathematics-Statistics	1	3	2
Modern Languages & Cultures		42	46	44
	Comparative Literature	3	3	-
	French	12	8	4
	German	4	5	2
	Japanese	6	9	16
	Russian	2	7	9
	Spanish	15	14	13
Music		14	16	11
Philosophy		23	20	14
Physics and Astronomy		30	25	27
	Physics	25	18	18
	Physics and Astronomy	5	7	9
Political Science		94	105	87
Psychology		126	143	144
Religion & Classics		29	38	25
	Classics	3	4	4
	Religion	26	34	21
Russian Studies		4	4	3
Statistics		6	9	12
Women's Studies		3	2	1
	SUBTOTAL	1,065	1,192	1,201

UNIVERSITY OF ROCHESTER
Degrees Conferred - Undergraduate Majors Completed
By School, Double Majors Counted Twice*

	2008-09	2009-10	2010-11
THE COLLEGE			
Hajim School of Engineering and Applied Sciences			
Biomedical Engineering	41	54	55
Chemical Engineering	24	26	28
Computer Science			24
Electrical and Computer Engineering	13	19	13
Engineering Science	1	2	0
Geomechanics	0	0	1
Interdepartmental Engineering	0	0	1
Mechanical Engineering	22	27	30
Optical Engineering			7
Optics	15	23	6
SUBTOTAL	116	151	165
THE COLLEGE SUBTOTAL	1,181	1,343	1,366
Eastman School of Music			
Applied Music	93	92	117
Composition	0	2	2
Jazz Studies & Contemporary Media	10	7	6
Jazz & Contemporary Media Writing	1	0	0
Music Education - General	1	1	-
Music Education - Instrumental	12	13	15
Music Education - Vocal	3	1	4
Music Theory	1	4	4
Musical Arts	2	4	2
SUBTOTAL	123	124	150
School of Nursing	130	141	196
TOTAL UNIVERSITY	1,434	1,608	1,712

*Totals on this table are greater than the total number of degrees conferred because double majors are reported here.
The University awards the following Bachelor's Degrees: BA, BS, BM

Source: IR Office Report from Student Information System uat.proj11.fbk.n(dgugr2)

University of Rochester
Degrees Conferred - Graduate Majors Completed
By School, Double Majors Counted Twice*

	2008-09		2009-10		2010-11	
	Mast.	Doc.	Mast.	Doc.	Mast.	Doc.
THE COLLEGE - Arts and Sciences						
Astronomy	0	1	0	0	0	1
Biology	8	6	9	8	8	5
Brain & Cognitive Sciences	7	5	7	2	6	4
Chemistry	22	8	17	13	31	10
Computer Science *	13	7				
Earth & Environmental Sciences (Geological)	2	1	3	1	2	4
Economics	9	6	12	9	16	11
English	19	3	21	3	20	5
History	2	2	5	3	5	4
Interdepartmental Studies	0	0	0	0	0	0
Linguistics	0	1	2	1	1	0
Mathematics	5	4	3	3	8	5
Modern Languages & Cultures		0	2	0	2	0
Comparative Literature	0	0	2	0	2	0
Philosophy	4	5	3	5	3	2
Physics & Astronomy	12	17	20	12	22	5
Physics	12	15	20	12	22	5
Physics & Astronomy	0	2	0	0	0	0
Political Science	6	7	7	4	10	4
Psychology	9	5	9	8	5	5
Psychology	1	0	9	0	5	0
Clinical	4	3	0	6	0	2
Developmental	1	0	0	1	0	0
Social-Personality	3	2	0	1	0	3
Visual and Cultural Studies	7	6	2	6	7	4
SUBTOTAL	125	84	122	78	146	69
THE COLLEGE - Hajim School of Engineering and Applied Sciences						
Alternative Energy					1	0
Biomedical Engineering	11	8	22	3	18	8
Chemical Engineering	15	3	11	7	15	1
Computer Science			7	4	12	9
Electrical & Computer Engineering	11	0	4	0	2	0
Electrical Engineering	29	10	33	6	36	15
Materials Science	3	0	5	5	9	5
Mechanical Engineering	12	3	5	1	13	4
Optics	12	9	18	15	8	8
Technical Entrepreneurship & Management					9	0
SUBTOTAL	93	33	105	41	123	50
THE COLLEGE TOTAL	218	117	227	119	269	119
Simon Graduate School of Business Administration						
Master of Science	109	0	136	0	187	0
Business Administration	214	5	241	5	259	5
Business Admin. - Executive Development	36	0	43	0	38	0
Business Admin. - Bern, Switzerland	33	0	32	0	27	0
SUBTOTAL	392	5	452	5	511	5

University of Rochester
Degrees Conferred - Graduate Majors Completed
By School, Double Majors Counted Twice*

	2008-09		2009-10		2010-11	
	Mast.	Doc.	Mast.	Doc.	Mast.	Doc.
Warner Graduate School of Education and Human Development						
Counseling and Human Dev MS/EDD	0	1	0	1	0	0
Curriculum Secondary Soc Studies	0	0	0	0	0	0
EDD - Administration (GEN)	0	5	0	5	0	2
EDD - Administration (SAS)	0	0	0	0	0	0
EDD - Counseling	0	0	0	0	0	0
EDD - Counseling & Hum Dev w/spec (Accel)	0	0	0	3	0	1
EDD - ED Administration (K-12) Accel	0	9	0	4	0	6
EDD - ED Administration w/Higher Ed Accel	0	3	0	7	0	6
EDD - Higher Ed	0	6	0	1	0	1
EDD - Human Development in Ed Contexts	0	2	0	1	0	2
EDD - Schl Dist Leadership	0	0	0	0	0	1
EDD - Schl Dist Leadership - Accel	0	0	0	4	0	4
EDD - Teaching & Curriculum	0	0	0	0	0	0
EDD - Teaching & Curriculum Accel	0	5	0	3	0	3
MAT - English (7-12)	1	0	0	0	0	0
MAT - German (7-12)	0	0	0	0	0	0
MAT - Math (7-12)	0	0	0	0	0	0
MAT - Math Prof.	0	0	0	0	0	0
MAT - Social St (7-12)	7	0	0	0	0	0
MS - Administration (CATH)	0	0	0	0	0	0
MS - Administration (GEN)	2	0	1	0	1	0
MS - Administration (SAS)	0	0	0	0	0	0
MS - Biology (5-12)	0	0	1	0	4	0
MS - Biology (7-12)	3	0	7	0	5	0
MS - Biology Prof	0	0	2	0	0	0
MS - Chemistry (5-12)	0	0	0	0	3	0
MS - Childhood Ed w/Literacy	0	0	0	0	1	0
MS - Community Counseling	1	0	0	0	0	0
MS - Comm. Mental Health Counseling	14	0	16	0	11	0
MS - Dis. Math (7-12) 2nd Cert.	1	0	2	0	0	0
MS - Dis. Early Childhood B2 2nd Cert.	1	0	0	0	1	0
MS - Dis. Elementary (1-6) 2nd Cert.	0	0	1	0	2	0
MS - Dis. Soc Studies (7-12) 2nd Cert.	0	0	1	0	0	0
MS - Earth Sc (5-12)	0	0	0	0	1	0
MS - Earth Sc (7-12)	0	0	0	0	2	0
MS - Elementary (1-6)	1	0	1	0	5	0
MS - English (5-12)	0	0	1	0	0	0
MS - English (7-12)	1	0	1	0	5	0
MS - French (7-12)	0	0	0	0	1	0
MS - German (7-12)	1	0	5	0	1	0
MS - Health Professions Ed	0	0	0	0	1	0
MS - Higher Ed	14	0	5	0	9	0
MS - Higher Ed - Student Affairs	4	0	0	0	13	0
MS - Human Dev	3	0	3	0	6	0
MS - Human Dev - Dev Differences	0	0	2	0	1	0
MS - Human Dev - Early Childhood	2	0	1	0	0	0
MS - Human Dev - Family Studies	0	0	1	0	3	0
MS - Human Dev - Gerontology	1	0	0	0	0	0
MS - Human Dev - Research	0	0	0	0	1	0
MS - Latin (7-12)	1	0	1	0	1	0
MS - Math (5-12)	0	0	0	0	1	0
MS - Math (7-12)	2	0	4	0	6	0
MS - Math/Inclusion (5-12)	0	0	0	0	0	0
MS - Physics (7-12)	0	0	2	0	1	0
MS - School Counseling	12	0	18	0	6	0
MS - School Counseling (3+2)	0	0	0	0	0	0
MS - School Counseling (COMM)	4	0	4	0	5	0
MS - Social St (5-12)	0	0	0	0	0	0
MS - Social Studies (7-12)	0	0	4	0	6	0
MS - Spanish (5-9)	0	0	0	0	0	0
MS - Spanish (5-12)	0	0	0	0	0	0
MS - Spanish (7-12)	0	0	1	0	0	0
MS - Teaching & Curriculum	8	0	6	0	9	0
MS - TESOL	2	0	2	0	11	0
MS - TESOL/T	2	0	1	0	0	0
MS in Adol Ed: Chemistry	0	0	4	0	4	0
MS in Adol Ed: Spanish	0	0	0	0	0	0

University of Rochester
Degrees Conferred - Graduate Majors Completed
By School, Double Majors Counted Twice*

	2008-09		2009-10		2010-11	
	Mast.	Doc.	Mast.	Doc.	Mast.	Doc.
MS in Ed Admin/HED/Stu Affairs	0	0	0	0	0	0
MS in Spanish 7-12	0	0	0	0	0	0
MS -Social St/Inclusion (7-12)	0	0	1	0	0	0
MS Tchng & Curr/Spec TESOL	0	0	0	0	2	0
MS Tchng & Curr/Spec Health Prof Education	0	0	2	0	3	0
MS-D/Elementary 1-6T	0	0	0	0	0	0
MS-Social St/Inclusion (7-12)	0	0	0	0	1	0
MS-Early Childhood (B-2)	2	0	4	0	0	0
MS-Early Childhood/I B-2	0	0	0	0	0	0
MS-Earth Sc/Inclusion (7-12)	0	0	0	0	0	0
MS - Educational Policy	0	0	1	0	7	0
MS-Elementary Inclusion Prof.	0	0	0	0	1	0
MS-Elementary Prof.	1	0	0	0	1	0
MS-Elementary/Inclusion (1-6)	1	0	3	0	0	0
MS-English Prof.	1	0	0	0	0	0
MS - English inclusion (7-12)	0	0	0	0	1	0
MS - German Prof.	1	0	0	0	0	0
MS-Literacy B-6	3	0	2	0	2	0
MS - Literacy 5 - 12	0	0	0	0	2	0
MS-Math Prof.	3	0	1	0	1	0
MS-Math/Inclusion (7-12)	0	0	2	0	1	0
MS-Physics Prof.	0	0	2	0	0	0
MS - School Bldg Leadership	0	0	0	0	0	0
MS - School Dist Leadership (w/sbl)	0	0	2	0	0	0
MS - School Dist Leadership (Private School)	0	0	1	0	2	0
MS-Social St. Prof.	2	0	0	0	0	0
MS-Spanish Prof.	1	0	0	0	3	0
PHD - Counseling	0	2	0	0	0	0
PHD - Higher Education	0	1	0	1	0	0
PHD in Ed-W/Conc in Hum Dev	0	0	0	0	0	0
PHD - Teaching, Curriculum & Change	0	5	0	4	0	6
PHD -Teaching & Curriculum	0	2	0	3	0	0
PHD - Thought & Policy	0	0	0	3	0	2
SUBTOTAL	103	41	119	40	154	34

University of Rochester
Degrees Conferred - Graduate Majors Completed
By School, Double Majors Counted Twice*

	2008-09		2009-10		2010-11	
	Mast.	Doc.	Mast.	Doc.	Mast.	Doc.
Eastman School of Music						
Composition	6	2	4	1	1	3
Conducting	2	3	6	3	1	3
Early Music History	0	1	1	0	0	0
Ethnomusicology	0	0	2	0	4	0
Jazz Studies & Contemp Media	6	2	7	1	4	1
Jazz Studies & Contemp Media-Writing	0	0	1	0	0	0
Music Education	17	1	11	4	13	4
Music Theory	3	2	3	4	2	5
Musicology	3	3	1	4	3	1
Opera	2	0	0	0	0	0
Performance & Literature	59	26	54	27	61	24
Piano Accompanying & Chamber Music	6	2	3	3	3	3
Theory Pedagogy	6	0	4	0	3	0
SUBTOTAL	110	42	97	47	95	44
School of Medicine and Dentistry						
Anatomy	0	0	6	5	6	2
Biochemistry	4	12	10	6	9	13
Biophysics	4	5	3	1	4	2
Clinical Investigation	2	0	1	0	5	0
Clinical Translational Research					1	0
Dental Science	0	0	0	0	0	0
Epidemiology	0	2	0	0	0	4
Genetics	7	3	8	10	10	3
Health Services Research	0	2	0	3	0	3
Marriage & Family Therapy	12	0	9	0	15	0
Medical Statistics	1	0	2	0	2	0
Microbiology & Immunology	15	12	14	11	20	13
Neurobiology and Anatomy	1	0	0	0	1	0
Neuroscience	2	8	6	7	4	4
Pathology	14	7	9	4	13	10
Pharmacology	3	9	4	4	6	9
Physiology	2	0	0	0	0	1
Public Health	8	0	15	0	31	0
Public Health - Clinical Investigation	13	0	10	0	0	0
Statistics	2	3	4	3	4	3
Toxicology	9	6	7	4	6	3
SUBTOTAL without MDs	99	69	108	58	137	70
MD's (First Professional)	0	89	0	94	0	107
SUBTOTAL with MDs	99	158	108	152	137	177
School of Nursing						
Acute Care Cardiovascular	3	0	2	0	2	0
Acute Critical Care Nurse Practitioner	3	0	5	1	7	0
Adult Nurse Practitioner	6	0	14	0	12	0
Care of Children & Families	6	1	1	2	8	0
Child & Adol Psy Mental Health	1	0	3	0	3	0
Clinical Nurse Leader	5	0	0	0	2	0
Family Nurse Practitioner	11	0	12	0	9	0
Gerontological Nurse Practitioner	0	4	0	0	0	0
Health Practice Research	0	0	0	5	0	7
Healthcare Organization Management					4	0
Leadership in Health Care Sys	13	0	13	0	2	0
Disaster Response & Emer Prepar	3	0	1	0	0	0
Health Promo, Edu & Tech	10	0	12	0	2	0
Neonatal Nurse Practitioner	0	0	0	0	0	0
Nursing	0	0	0	0	0	0
Ped Nur Prac/Psych Mental Health	0	0	0	0	0	0
Psych Mental Health Nursing	5	0	6	0		0
SUBTOTAL	53	5	56	8	49	7

	2008-09		2009-10		2010-11	
	Mast.	Doc.	Mast.	Doc.	Mast.	Doc.
TOTAL UNIVERSITY	**975**	**368**	**1,059**	**371**	**1,215**	**386**

Totals on this table are greater than the total number of degrees conferred because double majors are reported here
* Starting in 2009, Computer Science is now under Hajim School of Engineering and Applied Sciences
The University awards the following Master's and Doctorate degrees:
MA, MS, MM, MPH, MBA, MAT, PhD, EdD, DMA, DNP
Source: IR Office Report from Student Information System (uat.proj11.fbk.n(DGGRD2)

UNIVERSITY OF ROCHESTER
Enrollment - Fall Semester

	Fall 2010 TOTAL		Fall 2009 TOTAL		Fall 2008 TOTAL		Fall 2007 TOTAL		Fall 2006 TOTAL	
	M	W	M	W	M	W	M	W	M	W
Undergraduates-Full Time										
First-time Freshmen - College	607	569	544	536	570	588	519	532	592	508
First-time Freshmen - Eastman	60	72	61	59	70	54	60	71	66	53
All other Freshmen	27	12	23	12	21	17	18	21	25	11
Sophomores	623	600	664	651	612	629	694	601	542	579
Juniors	666	631	602	637	678	590	569	568	600	493
Seniors	625	797	663	711	564	654	588	587	529	591
Kauffman Students	8	8	5	12	8	3	6	1	3	2
Pre Med Post Bacc Students	8	6								
Unclassified	7	4	6	7	4	4	2	2	3	6
SUBTOTAL	2,631	2,699	2,568	2,625	2,527	2,539	2,456	2,383	2,360	2,243
Undergraduates-Part Time										
Sophomores	-	2	-	-	-	-	-	-	-	-
Juniors	13	74	9	84	17	80	17	78	13	101
Seniors	14	8	12	6	12	11	16	17	9	8
Unclassified	41	117	26	117	32	137	31	132	43	127
Kauffman Students	-	-	-	-	-	-	1	-	-	-
Pre Med Post Bacc Students	-	2								
SUBTOTAL	68	203	47	207	61	228	65	227	65	236
TOTAL Undergraduates	2,699	2,902	2,615	2,832	2,588	2,767	2,521	2,610	2,425	2,479
First Professional										
First-time	216	213	221	217	212	215	198	217	53	51
All others	-	-	-	-	-	-	-	-	132	167
TOTAL First Professional	216	213	221	217	212	215	198	217	185	218
Graduate Students-Full Time										
First-time Ph.D.	130	126	169	130	173	131	170	121	147	120
All others Masters/Doctoral	1,398	1,097	1,312	1,078	1,273	1,021	1,224	961	1,160	934
Unclassified	1	9	6	10	19	21	7	7	5	2
SUBTOTAL	1,529	1,232	1,487	1,218	1,465	1,173	1,401	1,089	1,312	1,056
Graduate Students-Part Time										
First-time Ph.D.	5	6	4	8	-	6	5	11	2	9
All others Masters/Doctoral	326	593	343	578	352	573	346	535	302	472
Unclassified	152	238	174	247	137	224	168	232	163	223
SUBTOTAL	483	837	521	833	489	803	519	778	467	704
TOTAL Graduates	2,012	2,069	2,008	2,051	1,954	1,976	1,920	1,867	1,779	1,760
Total University	4,927	5,184	4,844	5,100	4,754	4,958	4,639	4,694	4,389	4,457

Source: IPEDS-EF1 Report (EF1PRE) Totals may differ from internal University Student Information System reports. Simon Bern Executive students are excluded.

UNIVERSITY OF ROCHESTER
Enrollment - By School, Showing Full-time, Part-time Status

UNDERGRADUATES	Fall 2008			Fall 2009			Fall 2010		
	FT	PT	Total	FT	PT	Total	FT	PT	Total
Arts & Sciences	4,199	36	4,235	4,247	30	4,277	4,313	31	4,344
Engineering & Applied Sciences	247	3	250	313	3	316	336	3	339
SUBTOTAL COLLEGE	4,446	39	4,485	4,560	33	4,593	4,649	34	4,683
Eastman School of Music	507	4	511	506	2	508	511	4	515
Nursing	105	77	182	114	76	190	159	75	234
SUBTOTAL	5,058	120	5,178	5,180	111	5,291	5,319	113	5,432
Non-matriculated	8	188	196	13	143	156	11	158	169
TOTAL UNIVERSITY	5,066	308	5,374	5,193	254	5,447	5,330	271	5,601

UNDERGRADUATES	Spring 2009			Spring 2010			Spring 2011		
	FT	PT	Total	FT	PT	Total	FT	PT	Total
Arts & Sciences	4,109	42	4,151	4,150	29	4,179	4,177	47	4,224
Engineering & Applied Sciences	265	5	270	333	6	339	379	3	382
SUBTOTAL COLLEGE	4,374	47	4,421	4,483	35	4,518	4,556	50	4,606
Eastman School of Music	479	2	481	484	3	487	482	2	484
Nursing	101	72	173	159	75	234	168	71	239
SUBTOTAL	4,954	121	5,075	5,126	113	5,239	5,206	123	5,329
Non-matriculated	2	174	176	5	154	159	12	215	227
TOTAL UNIVERSITY	4,956	295	5,251	5,131	267	5,398	5,218	338	5,556

UNIVERSITY OF ROCHESTER
Enrollment - By School, Showing Full-time, Part-time Status

GRADUATE STUDENTS	Fall 2008			Fall 2009			Fall 2010		
	FT	PT	Total	FT	PT	Total	FT	PT	Total
Arts & Sciences	666	9	675	675	4	679	673	6	679
Engineering & Applied Sciences	381	26	407	427	28	455	407	18	425
SUBTOTAL COLLEGE	1,047	35	1,082	1,102	32	1,134	1,080	24	1,104
Simon School	522	239	761	525	264	789	605	286	891
Warner School	168	404	572	207	386	593	198	365	563
Eastman School of Music	364	46	410	354	38	392	358	28	386
Medicine & Dentistry (MD)	427	-	427	438	-	438	429	-	429
Medicine & Dentistry (Other)	493	65	558	460	59	519	468	58	526
Nursing	54	144	198	52	154	206	42	169	211
SUBTOTAL	3,075	933	4,008	3,138	933	4,071	3,180	930	4,110
Non-matriculated (includes Eastman Dental Center)	93	383	476	5	421	426	10	390	400
TOTAL UNIVERSITY	3,168	1,316	4,484	3,143	1,354	4,497	3,190	1,320	4,510

GRADUATE STUDENTS	Spring 2009			Spring 2010			Spring 2011		
	FT	PT	Total	FT	PT	Total	FT	PT	Total
Arts & Sciences	644	6	650	648	6	654	658	3	661
Engineering & Applied Sciences	359	24	383	393	35	428	375	16	391
SUBTOTAL COLLEGE	1,003	30	1,033	1,041	41	1,082	1,033	19	1,052
Simon School - Winter Quarter	599	226	825	646	237	883	677	283	960
Warner School	181	380	561	218	381	599	200	380	580
Eastman School of Music	343	43	386	333	31	364	344	33	377
Medicine & Dentistry (MD)	427	-	427	437	-	437	429	-	429
Medicine & Dentistry (Other)	460	69	529	426	64	490	434	59	493
Nursing	47	157	204	46	175	221	53	179	232
SUBTOTAL	3,060	905	3,965	3,147	929	4,076	3,170	953	4,123
Non-matriculated (includes Eastman Dental Center)	78	343	421	52	341	393	35	372	407
TOTAL UNIVERSITY	3,138	1,248	4,386	3,199	1,270	4,469	3,205	1,325	4,530

GRADUATE STUDENTS	Simon Spring Qtr 2009			Simon Spring Qtr 2010			Simon Spring Qtr 2011		
	FT	PT	Total	FT	PT	Total	FT	PT	Total
Simon School - Spring Quarter	561	226	787	617	236	853			-
Non-matriculated - Simon Spring Quarter	-	88	88	-	109	109	-		-
TOTAL UNIVERSITY	561	314	875	617	345	962	-	-	-

UNIVERSITY OF ROCHESTER
Enrollment - By School, Showing Full-time, Part-time Status

ALL STUDENTS	Fall 2008			Fall 2009			Fall 2010		
	FT	PT	Total	FT	PT	Total	FT	PT	Total
Arts & Sciences	4,865	45	4,910	4,922	34	4,956	4,986	37	5,023
Engineering & Applied Sciences	628	29	657	740	31	771	743	21	764
SUBTOTAL COLLEGE	5,493	74	5,567	5,662	65	5,727	5,729	58	5,787
Simon School	522	239	761	525	264	789	605	286	891
Warner School	168	404	572	207	386	593	198	365	563
Eastman School of Music	871	50	921	860	40	900	869	32	901
Medicine & Dentistry (MD)	427	-	427	438	-	438	429	-	429
Medicine & Dentistry (Other)	493	65	558	460	59	519	468	58	526
Nursing	159	221	380	166	230	396	201	244	445
SUBTOTAL	8,133	1,053	9,186	8,318	1,044	9,362	8,499	1,043	9,542
Non-matriculated	101	571	672	18	564	582	21	548	569
TOTAL UNIVERSITY	8,234	1,624	9,858	8,336	1,608	9,944	8,520	1,591	10,111

ALL STUDENTS	Spring 2009			Spring 2010			Spring 2011		
	FT	PT	Total	FT	PT	Total	FT	PT	Total
Arts & Sciences	4,753	48	4,801	4,798	35	4,833	4,835	50	4,885
Engineering & Applied Sciences	624	29	653	726	41	767	754	19	773
SUBTOTAL COLLEGE	5,377	77	5,454	5,524	76	5,600	5,589	69	5,658
Simon School	599	226	825	646	237	883	677	283	960
Warner School	181	380	561	218	381	599	200	380	580
Eastman School of Music	822	45	867	817	34	851	826	35	861
Medicine & Dentistry (MD)	427	-	427	437	-	437	429	-	429
Medicine & Dentistry (Other)	460	69	529	426	64	490	434	59	493
Nursing	148	229	377	205	250	455	221	250	471
SUBTOTAL	8,014	1,026	9,040	8,273	1,042	9,315	8,376	1,076	9,452
Non-matriculated	80	517	597	57	495	552	47	587	634
TOTAL UNIVERSITY	8,094	1,543	9,637	8,330	1,537	9,867	8,423	1,663	10,086

ALL SIMON SPRING	Simon Spring Qtr 2009			Simon Spring Qtr 2010			Simon Spring Qtr 2011		
	FT	PT	Total	FT	PT	Total	FT	PT	Total
Simon School - Spring Quarter	561	226	787	617	236	853			
Non-matriculated - Simon Spring Quarter	-	88	88	-	109	109	-		
TOTAL UNIVERSITY	561	314	875	617	345	962	-	-	-

Sources:
UR-10 Parts IA and IIA: 10/10/08 for Fall; IPEDS EF1COL report for Fall 2009 and Fall 2010
UR-20 Parts IA and IIA: 2/13/09, 2/12/10 and 7/1/11 for Spring; IPEDS EF1COL report for MD's;
UR-23B Parts IV and V: for Simon Spring Quarters.
UR-16B, Part IV and V for Simon Spring 2010

Notes:
Simon School Fall Quarter is not as far into its quarter session as other schools are into the semester calendar. Therefore, numbers are not necessarily representative of the outcome of Simon Fall quarterly activity.

Totals include students in Take 5 Program.

SUMMER ENROLLMENTS: Matriculated Students

By School Offering the Course

	CREDIT HOURS			COURSE ENROLLMENTS			NUMBER OF STUDENTS		
	2008	2009	2010	2008	2009	2010	2008	2009	2010
	Total	Total	Total	Total	Total	Total	Total	Total	Total
UNDERGRADUATES									
Arts & Sciences	2811	2023	2584	734	519	688	490	356	464
Engineering	13	9	30	5	8	12	11	8	13
Simon School	2	1	-	3	1	-	-	-	-
Warner School	-	3	-	-	1	-	-	-	-
Eastman	3	10	10	13	14	11	17	16	12
Medicine & Dentistry	-	-	-	-	-	-	-	-	-
Nursing	350	372	359	99	100	108	159	167	233
TOTAL	- 3,179	- 2,418	- 2,983	854	643	819	677	547	722

	CREDIT HOURS						COURSE ENROLLMENTS						NUMBER OF STUDENTS					
	2008		2009		2010		2008		2009		2010		2008		2009		2010	
	FT	PT	FT	PT	FT	PT	FT	PT	FT	PT	FT	PT	FT	PT	FT	PT	FT	PT
GRADUATES																		
Arts & Sciences	635	107	717	16	669	0	98	52	88	3	105	0	93	1	71	0	129	0
Engineering	183	8	90	8	102	18	56	2	29	2	67	4	56	2	30	3	84	5
Simon School	2055	934	2197	696	2506	735	771	369	839	247	1022	275	285	131	305	148	375	193
Warner School	831	1679	1043	1638	1163	1404	286	630	367	625	415	540	116	269	141	307	211	321
Eastman	127	293	86	219	78	211	56	339	41	141	47	106	23	73	14	78	18	80
Medicine & Dentistry	498	203	339	95	129	73	478	93	432	35	460	31	413	35	385	27	523	24
Nursing	76	479	70	427	80	370	24	176	23	142	24	124	15	70	16	92	28	129
TOTAL	4,405	3,703	4,542	3,099	4,727	2,811	1,769	1,661	1,819	1,195		1,080	1001	581	962	655	1368	752

SUMMER ENROLLMENTS: Non-Matriculated Students

By School Offering the Course

	CREDIT HOURS			COURSE ENROLLMENTS			NUMBER OF STUDENTS		
	2008	2009	2010	2008	2009	2010	2008	2009	2010
	Total	Total	Total	Total	Total	Total	Total	Total	Total
UNDERGRADUATES							▪	▪	▪
Arts & Sciences	363	513	405	107	146	118			
Engineering	-	-	4	-	5	1			
Simon School	-	-	-	-	-	-			
Warner School	-	-	-	-	-	-			
Eastman	11	9	2	146	106	125			
Medicine & Dentistry	8	-	-	2	-	-			
Nursing	445	687	615	137	194	175	▼	▼	▼
TOTAL	827	1209	1026	392	451	419	258	327	258

	CREDIT HOURS						COURSE ENROLLMENTS						NUMBER OF STUDENTS		
	2008		2009		2010		2008		2009		2010		2008	2009	2010
	FT	PT	FT	PT	FT	PT	FT	PT	FT	PT	FT	PT	Total	Total	Total
GRADUATES													▪	▪	▪
Arts & Sciences	-	100	-	65	-	23	-	50	-	26	-	8			
Engineering	-	4	-	0	-	-	-	1	-	0	-	1			
Simon School	-	351	-	240	-	207	-	167	-	115	-	104			
Warner School	-	204	-	181	-	131	-	68	-	62	-	46			
Eastman	-	56	-	26	-	47	-	209	-	151	-	156			
Medicine & Dentistry	384	92	-	51	1	68	36	49	-	30	-	36			
Eastman Dental Center	-	-	-	-	-	-	-	-	-	-	-	-	▼	▼	▼
Nursing	-	156	-	110	-	85	-	71	-	40	-	36			
TOTAL	384	963	0	673	1	561	36	615	0	424	0	387	438	286	322

Notes:
Does not include X-time students.

Source: UR-30 Parts 1A & 2A: 9/12/08, 9/11/09 and 9/10/10
UR-36A Parts II, IV & V: 9/12/08, 9/11/09 and 9/10/10

UNIVERSITY OF ROCHESTER
Enrolled Students: Declared Ethnic Origin*

FALL 2010	TOTAL		Non-resident Alien		Black or African American		American Indian/ Alaska Native		Asian		Hispanic or Latino		White		Unknown		Native Hawaiian or Other Pacific Islander		Two or More Races	
	M	W	M	W	M	W	M	W	M	W	M	W	M	W	M	W	M	W	M	W
Undergraduates-Full Time																				
First-time Freshmen - College	607	569	82	70	21	32	1	1	63	73	37	31	364	320	23	17	-	1	16	24
First-time Freshmen - Eastman	60	72	7	7	1	1	-	-	3	6	4	3	43	51	1	4	-	-	1	-
All other Freshmen	27	12	3	1	-	-	-	-	3	1	1	1	18	7	1	1	-	-	1	1
Sophomores	623	600	63	51	22	31	2	-	64	76	38	33	381	366	23	26	-	2	30	15
Juniors	666	631	62	59	26	24	-	1	66	73	38	32	412	386	30	28	2	1	30	27
Seniors	625	797	41	56	15	27	2	2	61	93	33	45	409	528	42	23	1	-	21	23
Kauffman Students	8	8	-	-	-	-	-	-	1	-	-	-	5	7	-	-	-	-	2	1
Pre Med Post Bacc Students	8	6	-	-	-	2	-	-	1	-	-	-	7	3	-	-	-	-	-	1
Unclassified	7	4	5	2	-	1	-	-	1	-	-	-	-	1	1	-	-	-	-	-
SUBTOTAL	2,631	2,699	263	246	85	118	5	4	263	322	151	145	1,639	1,669	121	99	3	4	101	92
Undergraduates-Part Time																				
Sophomores	-	2	-	-	-	-	-	-	-	-	-	-	-	2	-	-	-	-	-	-
Juniors	13	74	-	1	-	1	-	-	2	2	-	3	11	64	-	1	-	-	-	2
Seniors	14	8	2	2	-	1	-	-	-	-	2	-	7	4	2	1	-	-	1	-
Pre Med Post Bacc Students	-	2	-	-	-	-	-	-	-	-	-	-	-	2	-	-	-	-	-	-
Unclassified	41	117	1	1	1	9	-	-	1	7	2	7	21	71	14	22	-	-	1	-
Kauffman Students	-	-	-	-	-	-	-	-	-	-	-	-	-	-	-	-	-	-	-	-
SUBTOTAL	68	203	3	4	1	11	-	-	3	9	4	10	39	143	16	24	-	-	2	2
TOTAL Undergraduates	2,699	2,902	266	250	86	129	5	4	266	331	155	155	1,678	1,812	137	123	3	4	103	94
First Professional																				
First-time	36	35	-	-	3	6	-	-	5	6	-	-	27	21	1	2	-	-	-	-
All others	180	178	1	-	9	26	-	1	31	36	5	5	121	92	13	16	-	1	-	1
TOTAL First Professional	216	213	1	-	12	32	-	1	36	42	5	5	148	113	14	18	-	1	-	1
Graduate Students-Full Time																				
First-time Ph.D.	130	126	56	50	4	2	1	-	4	3	5	5	49	58	10	6	-	-	1	2
All others Masters/Doctoral	1,398	1,097	520	392	24	33	3	1	53	67	35	45	576	459	175	90	-	-	12	10
Unclassified	1	9	-	2	-	-	-	-	-	-	-	-	-	-	1	7	-	-	-	-
SUBTOTAL	1,529	1,232	576	444	28	35	4	1	57	70	40	50	625	517	186	103	-	-	13	12
Graduate Students-Part Time																				
First-time Ph.D.	5	6	-	-	1	-	-	-	-	-	-	1	3	5	1	-	-	-	-	-
All others Masters/Doctoral	326	593	11	13	13	37	2	3	9	20	8	19	208	427	72	64	-	-	3	10
Unclassified	152	238	13	14	4	12	-	1	6	16	6	6	60	120	61	68	-	-	2	1
SUBTOTAL	483	837	24	27	18	49	2	4	15	36	14	26	271	552	134	132	-	-	5	11
TOTAL Graduates	2,012	2,069	600	471	46	84	6	5	72	106	54	76	896	1,069	320	235	-	-	18	23
Total University	4,927	5,184	867	721	144	245	11	10	374	479	214	236	2,722	2,994	471	376	3	5	121	118

* This report indicates the ethnic origin of students, as reported by the students. Definitions are below.
Numbers 1-7 apply to all except those who are Nonresident aliens.

1. Asian: A person having origins in any of the original peoples of the Far East, Southeast Asia, or the Indian Subcontinent, including, for example, Cambodia, China, India, Japan, Korea, Malaysia, Pakistan, the Philippine Islands, Thailand and Vietnam
2. Black or African American: A person having origins in any of the black racial groups of Africa.
3. White: A person having origins in any of the original peoples of Europe, the Middle East, or North Africa.
4. Hispanic or Latino: A person of Cuban, Mexican, Puerto Rican, South or Central American, or other Spanish culture or origin, regardless of race.
5. American Indian/Alaska Native: A person having origins in any of the original peoples of North and South America (including Central America) who maintains cultural identification through tribal affiliation or community attachment
6. Native Hawaiian or Other Pacific Islander: A person having origins in any of the original peoples of Hawaii, Guam, Samoa, or other Pacific Islands.
7. Two or More Races: Not Hispanic, more than one race category apply.
8. Nonresident Alien: A person who is not a citizen or national of the United States and who is in this country on a visa or temporary basis and does not have the right to remain indefinitely.
9. Race/Ethnicity Unknown: The category used to report students whose race and ethnicity are not known.

Source: IPEDS-EF1 Report (EF1PRE) 10/15/10. Totals may differ from internal University Student Information System reports. Simon Bern Executive students are excluded.

UNIVERSITY OF ROCHESTER

Geographic Distribution of Full-time Students

FALL 2010 (as of October 15, 2010)

		ALL		Arts & Sciences		Engineering		Simon School	Warner School	Eastman		SMD	Nursing		Eastman Dental*
		UGs	Grads	UGs	Grads	UGs	Grads	Grads	Grads	UGs	Grads	Grads	UGs	Grads	Grads
Middle Atlantic Region	District of Columbia	9	4	7	1	1	1	1	-	1	1	-	-	-	-
	Delaware	9	3	8	1	1	-	2	-	-	-	-	-	-	
	Maryland	134	26	100	7	16	2	2	4	16	5	6	2	-	
	New Jersey	237	46	206	10	15	12	8	-	13	6	10	3	-	
	New York	2,205	827	1,882	149	134	68	204	144	104	56	174	85	32	
	NY % of Total	**41%**	**29%**												
	Pennsylvania	277	86	224	36	18	13	5	5	31	12	14	4	1	-
	West Virginia	3	4	3	3	-	-	-	-	-	-	1	-	-	-
New England Region	Connecticut	120	32	100	13	10	2	3	2	9	6	6	1	-	-
	Massachusetts	319	43	281	15	25	10	9	-	10	3	6	3	-	-
	Maine	34	6	27	3	5	-	-	-	2	-	3	-	-	-
	New Hampshire	51	7	41	3	8	1	-	-	1	-	3	1	-	-
	Rhode Island	32	4	24	3	4	-	-	-	1	1	-	3	-	-
	Vermont	39	8	27	2	5	2	1	-	6	1	2	1	-	
Great Lakes Region	Illinois	112	37	65	15	6	2	3	1	37	12	4	4	-	-
	Indiana	19	12	10	3	2	2	-	1	6	6	-	1	-	-
	Michigan	39	32	24	9	3	4	4	-	10	10	5	2	-	-
	Ohio	114	44	94	11	6	3	4	1	13	17	8	1	-	-
	Wisconsin	25	17	12	5	4	4	-	-	9	3	5	-	-	-
South-eastern Region	Alabama	4	6	4	-	-	-	3	-	-	2	1	-	-	-
	Arkansas	2	2	2	-	-	2	-	-	-	-	-	-	-	-
	Florida	65	26	48	8	4	2	8	-	12	5	3	1	-	
	Georgia	19	13	12	4	1	1	1	2	6	3	2	-	-	-
	Kentucky	12	3	11	3	1	-	-	-	-	-	-	-	-	-
	Louisiana	7	5	3	3	-	1	-	1	4	-	-	-	-	-
	Mississippi	3	-	3	-	-	-	-	-	-	-	-	-	-	-
	North Carolina	28	18	20	5	2	1	4	2	5	4	2	1	-	-
	South Carolina	9	6	4	2	-	1	-	1	5	1	1	-	-	-
	Tennessee	21	7	16	3	-	1	-	-	5	3	-	-	-	-
	Virginia	52	31	39	9	3	4	3	-	10	8	6	-	1	-
Central Region	Iowa	16	8	11	2	-	1	-	-	5	2	3	-	-	-
	Kansas	8	9	5	3	1	-	-	-	2	3	3	-	-	-
	Minnesota	30	15	14	9	-	1	-	-	13	4	1	3	-	-
	Missouri	24	21	21	6	-	3	-	-	2	9	2	1	1	-
	North Dakota	-	-	-	-	-	-	-	-	-	-	-	-	-	-
	Nebraska	3	6	2	4	-	2	-	-	-	-	-	1	-	-
	South Dakota	1	3	1	2	-	-	-	-	-	-	1	-	-	-
South-western Region	Arizona	18	5	16	3	-	-	-	-	1	2	-	1	-	-
	New Mexico	8	8	6	5	1	1	-	-	1	-	2	-	-	-
	Oklahoma	15	4	12	3	1	-	-	-	2	1	-	-	-	-
	Texas	90	37	59	16	2	3	4	-	28	12	2	1	-	-
Mountain Region	Colorado	42	15	30	3	2	3	1	-	9	4	4	1	-	-
	Idaho	3	3	1	1	1	-	-	-	1	2	-	-	-	
	Montana	8	5	4	2	2	-	-	-	2	2	1	-	-	-
	Nevada	8	4	4	-	1	-	2	-	2	1	1	1	-	-
	Utah	3	12	1	1	-	4	4	1	1	1	1	1	-	-
	Wyoming	1	1	1	1	-	-	-	-	-	-	-	-	-	-
Pacific Region	Alaska	11	4	9	2	2	1	-	-	-	1	-	-	-	-
	California	183	90	123	28	4	9	14	7	33	20	12	23	-	-
	Hawaii	17	2	12	2	3	-	-	-	1	-	-	1	-	-
	Oregon	38	24	32	11	-	5	-	1	2	5	2	4	-	-
	Washington	43	21	29	7	1	2	2	-	8	4	6	5	-	-
Other	Guam	-	1	-	-	-	1	-	-	-	-	-	-	-	-
	Puerto Rico	6	9	6	1	-	-	-	1	-	-	7	-	-	-
	Virgin Islands	1	-	1	-	-	-	-	-	-	-	-	-	-	-
	AE**	3	-	3	-	-	-	-	-	-	-	-	-	-	-
	AP	1	-	1	-	-	-	-	-	-	-	-	-	-	-
	Foreign	681	1,126	563	235	36	229	340	23	79	117	154	3	6	22
	Unknown	3	12	-	1	-	1	1	1	3	3	3	-	1	1
	Military Base	53	5	48	2	5	2	-		-	-	1	-		-
TOTAL		**5,318**	**2,805**	4,312	676	336	407	633	198	511	358	468	159	42	23

*Eastman Dental Center are non-matriculated. Other non-matriculated students are not reported on this table.

**Military: US Armed Forces Overseas.

Source: UR-13 Reports

UNIVERSITY OF ROCHESTER
UNDERGRADUATE ENROLLMENT BY MAJOR - OFFICIAL & UNOFFICIAL
By School, All Students, Fall Semester

	2008-09		2009-10		2010-11	
	Unofficial	Official	Unofficial	Official	Unofficial	Official
THE COLLEGE						
Arts & Sciences						
African & African-American Studies	5	4	4	5	2	3
American Sign Language	4	19	3	18	1	14
Anthropology	21	41	22	42	21	40
Archaeology, Technology and Hist.Structures	-	-	-	-	1	12
Art & Art History	19	40	18	44	16	41
Art History	12	14	12	15	10	18
Studio Arts	7	26	6	29	6	23
Bioethics	-	-	-	-	-	2
Biological Sciences	221	266	259	311	329	322
Biochemistry	99	51	88	53	100	47
Cell & Development	22	13	27	24	34	43
Ecology & Evol Biol	6	30	9	42	18	42
Microbiology	13	51	14	60	18	60
Molecular Genetics	33	61	45	63	53	43
Neuroscience	48	60	76	69	106	87
Biology	354	110	363	99	318	100
Brain & Cognitive Sciences	65	73	70	71	49	97
Chemistry	87	65	89	55	86	63
Clinical & Social Psychology	125	244	129	269	126	256
Cognitive Science	-	-	-	-	-	-
Computer Science*	48	42	-	-	59	-
Earth & Environmental Sciences	27	24	32	29	34	36
Biology-Geology	-	-	-	-	-	-
Environmental Sciences	17	11	22	6	19	5
Environmental Studies	6	5	7	8	11	13
Geological Sciences	4	8	3	15	4	18
Economics	199	104	166	125	129	129
Economics and Business Strategies	-	-	29	22	54	29
Epidemiology	-	-	-	-	-	4
Financial Economics	45	105	51	129	53	136
English	88	137	89	124	73	115
Film and Media Studies	15	24	14	22	9	27
Health Behavior and Society	-	-	-	-	-	20
Health & Society	29	74	32	72	20	41
Health Policy	-	-	-	-	1	2
History	76	96	62	84	61	85
Interdepartmental	5	16	4	21	3	16
International Relations	-	-	23	47	51	78
Linguistics	16	22	11	31	12	27
Mathematics	73	120	80	124	93	141
Applied Mathematics	7	21	11	14	18	20
Computer Science:Mathematics	-	-	-	-	-	-
Mathematics	56	93	61	103	70	116
Mathematics-Statistics	10	6	8	7	5	5
Modern Languages & Cultures	41	95	30	90	22	90
Comparative Literature	-	4	1	4	2	6
French	12	17	8	13	5	14
German	3	10	2	7	-	7
Japanese	13	23	8	28	9	26
Russian	2	9	3	13	3	10
Spanish	11	32	8	25	3	27
Music	39	31	39	37	36	30
Neuroscience	-	-	-	-	3	-
Philosophy	17	35	11	40	12	31
Physics and Astronomy	72	62	78	57	83	53
Physics	46	51	54	42	60	37
Physics and Astronomy	26	11	24	15	23	16
Political Science	148	178	123	172	107	163
Religion & Classics	11	72	6	58	7	44
Classics	5	8	4	7	5	7
Religious Studies	6	64	2	51	2	37
Russian Studies	1	7	1	6	-	3
Sociology	-	-	-	-	-	-
Statistics	3	17	1	18	2	20

UNIVERSITY OF ROCHESTER
UNDERGRADUATE ENROLLMENT BY MAJOR - OFFICIAL & UNOFFICIAL
By School, All Students, Fall Semester

Women's Studies	-	7	-	4	-	2
Miscellaneous (Uncertain of Major)	331	-	253	-	268	-
3-2 Simon	-	-	-	-	-	-
Unknown	331	-	253	-	268	-
SUBTOTAL	2,185	2,130	2,092	2,226	2,141	2,272

	2008-09		2009-10		2010-11	
	Unofficial	Official	Unofficial	Official	Unofficial	Official
THE COLLEGE						
Hajim School of Engineering and Applied Sciences						
Biomedical Engineering	150	98	170	107	170	110
Chemical Engineering	64	51	73	57	73	59
Computer Science	-	-	46	45	-	52
Electrical & Computer Engineering	42	26	47	30	46	23
Engineering Science	30	2	17	1	47	-
Geomechanics	-	-	-	-	-	2
Interdepartmental Engineering	2	-	6	1	3	17
Mechanical Engineering	75	54	109	54	105	69
Optics	45	31	40	29	35	26
SUBTOTAL	408	262	508	324	479	358
THE COLLEGE SUBTOTAL	2,593	2,392	2,600	2,550	2,620	2,630
Eastman School of Music						
Applied Music	-	447	-	451	-	462
Composition	-	13	-	16	-	16
Jazz & Contemp Media	-	38	-	33	-	36
Jazz & Contemp Media - Writing	-	2	-	1	-	1
Music Education - General	-	6	-	9	-	10
Music Education - Instrumental	-	60	-	58	-	60
Music Education - Vocal	-	12	-	12	-	4
Music Theory	-	10	-	10	-	9
Musical Arts	-	7	-	4	-	-
SUBTOTAL	-	595	-	594	-	598
School of Nursing	-	202	-	202	-	249
TOTAL UNIVERSITY	2,593	3,189	2,600	3,346	2,620	3,477

Source: UR-12 New - 10/10/08 (Fall 2008), 10/09/09 (Fall 2009), and 10/15/10 (Fall 2010)

*Computer Science is now under Hajim School of Engineering and Applied Sciences

Notes:
Official majors have been declared by the student and approved by the school. Students with double majors and/or double degrees are counted in each major and/or degree.

Figures include full, part and X-time students. X-time indicates students are not registered for course work in the semester. These students are normally enrolled in a 'place-holder' course, which makes them eligible to register for courses at Rochester in a subsequent semester.

UNIVERSITY OF ROCHESTER

Graduate Majors

By School, All Students, Fall Semester (Those with double majors and/or double degrees are counted in each major and/or degree)

	2008-09			2008-09		2009-10			2009-10		2010-11			2010-11	
	Full	Part	X	Masters	Doctoral	Full	Part	X	Masters	Doctoral	Full	Part	X	Masters	Doctoral
THE COLLEGE															
Arts & Sciences															
Anthropology	-	-	-	-	-	-	-	-	-	-	1	-	-	1	0
Biology	46	1	-	2	45	47	-	-	2	45	49	-	-	3	46
Brain & Cognitive Science	27	-	1	-	28	34	-	-	-	34	32	-	1	-	33
Chemistry	99	-	3	4	98	114	-	3	5	112	106	1	7	2	112
Clinical, Social & Developmental Psychology	49	-	3	-	52	49	-	3	1	51	52	-	2	1	53
Computer Science*	44	-	2	-	46	-	-	-	-	-	-	-	-	-	-
Earth & Environmental Sciences (Geology)	11	-	-	3	8	10	-	-	-	10	14	-	-	5	9
Economics	70	-	1	-	71	70	1	2	-	73	68	1	4	-	73
English	65	2	2	21	48	72	-	3	23	52	73	1	3	24	53
History	40	6	-	10	36	44	3	4	11	40	46	2	3	12	39
Linguistics	5	-	-	2	3	4	-	1	2	3	5	-	1	2	4
Literary Translation	-	-	-	-	-	-	-	-	-	-	4	-	-	4	-
Mathematics (Math/Statistics)	20	-	2	-	22	26	-	2	-	28	31	-	-	-	31
Modern Languages & Cultures, Comp Lit	-	-	-	-	-	3	-	-	3	-	1	-	-	1	-
Optics	1	-	-	-	1	1	-	-	-	1	-	-	-	-	-
Philosophy	17	-	5	-	22	19	-	4	-	23	19	-	3	-	22
Physics and Astronomy (Physics)	100	-	5	3	102	108	-	6	2	112	102	-	9	1	110
Political Science	37	-	2	-	39	35	-	4	-	39	31	1	6	-	38
Pre Med Program	5	-	-	5	-	11	-	-	11	-	-	-	-	-	-
Visual & Cultural Studies	36	-	3	-	39	34	-	4	-	38	36	-	2	-	38
SUBTOTAL	672	9	29	50	660	681	4	36	60	661	669	6	41	55	661

Hajim School of Engineering and Applied Sciences	Full	Part	X	Masters	Doctoral	Full	Part	X	Masters	Doctoral	Full	Part	X	Masters	Doctoral
Alternative Energy											2	-	-	2	-
Biomedical Engineering	55	7	3	28	37	54	3	3	26	34	60	2	2	21	43
Chemical Engineering	43	2	2	18	29	44	2	4	26	24	41	2	1	19	25
Computer Science	-	-	-	-	-	46	1	4	3	48	44	-	7	1	50
Electrical Engineering	126	9	1	52	84	118	11	2	46	85	94	8	7	23	86
Electrical and Computer Engineering	9	-	-	9	-	5	-	-	5	-	2	-	-	2	-
Materials Science	25	1	1	5	22	28	1	2	7	24	31	1	1	9	24
Mechanical Engineering	24	3	2	12	17	28	2	-	9	21	26	2	-	10	18
Optics	100	5	2	17	90	100	8	4	16	96	94	3	2	10	89
Technical Entrepreneurship and Management	-	-	-	-	-	-	-	-	-	-	13	-	-	13	-
SUBTOTAL	382	27	11	141	279	423	28	19	138	332	392	18	20	95	335
THE COLLEGE SUBTOTAL	1,054	36	40	191	939	1,104	32	55	198	993	1,061	24	61	150	996

	2008-09			2008-09		2009-10			2009-10		2010-11			2010-11	
	Full	Part	X	Masters	Doctoral	Full	Part	X	Masters	Doctoral	Full	Part	X	Masters	Doctoral
Simon Graduate School of Business Administration															
Accountancy - Business	10	1	0	11	0	15	3	0	18	0	28	4	0	32	0
Business Administration	423	239	1	617	46	433	260	-	650	43	497	282	-	738	41
Business Admin. - Executive Development	56	-	-	56	-	82	-	-	82	-	88	-	-	88	-
Business Admin. - Bern, Switzerland	35	-	-	35	-	32	-	-	32	-	28	-	-	28	-
SUBTOTAL	524	240	1	719	46	562	263	-	782	43	641	286	-	886	41

UNIVERSITY OF ROCHESTER

Graduate Majors

By School, All Students, Fall Semester (Those with double majors and/or double degrees are counted in each major and/or degree)

Warner Graduate School of Education and Human Development

Master's Programs	2008-09 Full	2008-09 Part	2008-09 X	2008-09 Masters		2009-10 Full	2009-10 Part	2009-10 X	2009-10 Masters		2010-11 Full	2010-11 Part	2010-11 X	2010-11 Masters	
Counseling (MS)	44	39	-	83		50	37	1	88		45	33	3	81	
Education (MS)	47	67	5	119		64	67	8	137		50	59	4	113	
Higher Education (MS)	3	25	-	28		10	24	2	36		14	28	1	43	
Human Develop (MS)	2	16	2	20		1	14	1	16		3	13	1	17	
School Administration (MS)	2	52	1	55		1	59	-	60		6	65	5	76	
Subject Area (MAT)	-	-	-	-		-	-	-	-		-	-	-	-	
Teaching and Curriculum (MS)	-	-	1	1		1	-		1		-	-	-	-	
MASTER'S SUBTOTAL	98	199	9	306		127	201	12	338		118	198	14	330	

Doctoral Programs	Full	Part	X		Doctoral	Full	Part	X		Doctoral	Full	Part	X		Doctoral
Education (PhD)	57	42	15		114	63	43	13		119	69	45	12		126
Education (EdD)	13	158	12		183	16	137	14		167	11	121	12		144
DOCTORAL SUBTOTAL	70	200	27		297	79	180	27		286	80	166	24		270

	2008-09 Full	2008-09 Part	2008-09 X	2008-09 Masters	2008-09 Doctoral	2009-10 Full	2009-10 Part	2009-10 X	2009-10 Masters	2009-10 Doctoral	2010-11 Full	2010-11 Part	2010-11 X	2010-11 Masters	2010-11 Doctoral
SUBTOTAL	**168**	**399**	**36**	**306**	**297**	**206**	**381**	**39**	**338**	**286**	**198**	**364**	**38**	**330**	**270**

Eastman School of Music	2008-09 Full	2008-09 Part	2008-09 X	2008-09 Masters	2008-09 Doctoral	2009-10 Full	2009-10 Part	2009-10 X	2009-10 Masters	2009-10 Doctoral	2010-11 Full	2010-11 Part	2010-11 X	2010-11 Masters	2010-11 Doctoral
Accompanying	18	2	-	10	10	12	1	-	5	8	15	1	-	8	8
Composition	22	2	-	8	16	19	2	-	6	15	15	3	-	5	13
Conducting (Choral/Orchestral/Wind Ensemble)	14	1	-	8	7	12	3	-	7	8	12	2	-	6	8
Early Music History	3	-	-	1	2	3	-	-	1	2	5	-	-	-	5
Ethnomusicology	4	1	1	5	1	7	2	-	8	1	9	1	-	9	1
Jazz Studies&Contemp Media	16	4	2	13	9	18	1	1	13	7	22	-	1	12	11
Jazz Studies&Contemp Media-Writing	1	-	-	1	-	1	-	-	1	-	1	-	-	1	-
Music Education	23	11	22	39	17	22	12	14	30	17	21	6	20	34	13
Music Theory	23	7	-	-	30	20	6	1	-	27	23	5	-	-	28
Musicology	16	4	2	-	22	16	3	-	-	19	18	1	-	-	19
Opera & Opera Stage Directing	2	-	-	2	-			-		-	1	-	-	1	-
Performance & Literature	226	13	12	120	131	231	8	11	126	124	226	10	17	119	134
Theory Pedagogy	11	-	-	6	5	7	-	1	6	2	6	1	-	4	3
SUBTOTAL	379	45	39	213	250	368	38	28	203	230	374	30	38	199	243

UNIVERSITY OF ROCHESTER
Graduate Majors
By School, All Students, Fall Semester (Those with double majors and/or double degrees are counted in each major and/or degree)

	2008-09			2008-09		2009-10			2009-10		2010-11			2010-11	
	Full	Part	X	Masters	Doctoral	Full	Part	X	Masters	Doctoral	Full	Part	X	Masters	Doctoral
School of Medicine & Dentistry															
Notes: Figures do not include M.D. student enrollments.															
First-year Ph.D. student clusters are reported in the program name.															
Anatomy & Neurobiology/Anatomy	17	-	-	4	13	18	-	-	-	18	16	-	-	-	16
Biochem Molecular Bio & Genetics	15	-	-	-	15	6	-	1	-	7	6	-	-	-	6
Biochemistry	52	-	-	-	52	50	-	-	-	50	46	-	-	-	46
Biophysics	14	-	-	-	14	16	-	1	-	17	22	-	1	-	23
Cardiovascular Sciences	-	-	-	-	-	-	-	-	-	-	4	-	-	-	4
Cellular & Molecular Basis of Disease	8	-	-	-	8	8	-	-	-	8	5	-	-	-	5
Clinical Investigation	4	16	2	22	-	2	8	6	16	-	-	-	-	-	-
Clinical Translational Research	-	1	-	1	-	3	2	-	5	-	1	2	2	5	-
Dental Science	-	-	-	-	-	-	-	-	-	-	-	1	-	1	-
Epidemiology	15		-	-	15	17	-	-	-	17	16	-	-	-	16
Genetics	35	-	-	-	35	32	-	-	-	32	30	-	1	-	31
Genetics Genomics & Dev	4	-	-	-	4	4	-	-	-	4	4	-	-	-	4
Health Services Research & Policy	18	-	-	-	18	15	2	-	-	17	17	2	-	-	19
Immunology Microbiol & Vacc Biol	19		-	-	19	12	-	-	-	12	14	-	-	-	14
Microbiology & Immunology	68	6	3	10	67	69	6	1	8	68	80	5	2	12	75
Molecular Biophy & Structural Biochem	7	-	-	-	7	6	-	-	-	6	-	-	-	-	-
Marriage & Family Therapy	22	8	1	31	-	22	6	-	28	-	22	7	-	29	-
Neuroscience	39	-	1	-	40	29	-	4	-	33	20	-	-	-	20
Pathology	40	-	-	-	40	46	-	-	-	46	10	-	-	-	10
Pathways of Human Disease	11	-	-	-	11	6	-	-	-	6	10	-	-	-	10
Pharmacology	36	-	1	-	37	29	-	-	-	29	27	-	-	-	27
Physiology	-	-	-	-	-	2	1	-	1	2	1	1	-	1	1
Public Health	14	19	8	41	-	13	26	4	43	-	9	30	12	51	-
Public Health Clinical Investigation	3	12	22	36	1	-	6	18	24	-	2	7	6	15	-
Statistics & Medical Statistics	17	3	-	4	16	1	-	-	1	-	1	-	-	1	-
Toxicology	31	-	-	-	31	31	-	-	-	31	31	-	-	-	31
Translational Biological Sciences	1	-	-	-	1	2	-	-	-	2	5	-	-	-	5
Visiting Student in Residence	9	-	-	-	9	11	-	-	-	11	8	-	-	-	8
SUBTOTAL	499	65	38	149	453	450	57	35	126	416	407	55	24	115	371

	2008-09			2008-09		2009-10			2009-10		2010-11			2010-11	
	Full	Part	X	Masters	Doctoral	Full	Part	X	Masters	Doctoral	Full	Part	X	Masters	Doctoral
School of Nursing															
Acute Critical Care	1	14	2	17	-	2	22	2	22	4	1	16	1	15	3
Acute Care Cardiovascular	3	5	-	8	-	2	4	2	8	-	2	7	1	10	-
Acute Care Cardiopulmonary	-	-	-	-	-	-	-	-	-	-	-	-	-	-	-
Adult Nurse Practitioner	6	24	4	34	-	5	34	2	39	2	1	37	1	36	3
Adult Nurse Practitioner/Geriatric											-	4	-	4	-
Care of Children & Families	-	18	1	19	-	1	19	5	22	3	2	25	2	28	1
Child/Adolsecent Psych	4	9	-	13	-	2	17	1	20	-	-	14	-	14	-
Clinical Nurse Leader	-	5	-	5	-	-	1	1	2	-	-	7	-	7	-
Family Health Nurse Practitioner	9	33	6	48	-	11	26	9	45	1	7	35	2	43	1
Gerontological Nurse Practitioner	-	-	-	-	-	-	-	-	-	-	-	-	-	-	-
Health Care Organization Management											-	10	-	10	-
Health Practice Research	26	8	5	-	39	26	5	4	-	35	29	6	4	-	39
Leadership in Health Care Systems	-	18	3	21	-	-	14	1	15	-	-	3	-	3	-
Medical Surgical Nursing	-	-	-	-	-	-	-	-	-	-	-	-	-	-	-
Neonatal Nurse Practitioner	-	-	-	-	-	-	1	-	1	-	-	-	-	-	-
Nursing	-	-	1	-	1	-	-	-	-	-	-	-	-	-	-
Pediatric Behavioral Health	-	2	-	2	-	-	2	-	2	-	-	1	-	1	-
Pediatric Nurses Prac/Psych Mental Health	-	-	-	-	-	-	-	-	-	-	-	-	-	-	-
Psych Mental Health Nursing	5	8		13	-	3	9	-	11	1	-	5	3	7	1
SUBTOTAL	54	144	22	180	40	52	154	27	187	46	42	170	14	178	48

	2008-09			2008-09		2009-10			2009-10		2010-11			2010-11	
	Full	Part	X	Masters	Doctoral	Full	Part	X	Masters	Doctoral	Full	Part	X	Masters	Doctoral
UNIVERSITY TOTALS	2,678	929	176	1,758	2,025	2,742	925	184	1,834	2,014	2,723	929	175	1,858	1,969

Source: UR-12 New 10/14/08 (fall '08),10/9/09 (fall'09), and 10/20/10 (fall'10).

* Computer Science is now under Hajim School of Engineering and Applied Sciences

Notes:

Figures include full, part and X-time students. X-time indicates students are not registered for course work in the semester. These students are normally enrolled in a 'place-holder' course, which

UNIVERSITY OF ROCHESTER
Course Credit Hours & Enrollments by School and Subject Area
Reported for Undergraduate & Graduate Students

Arts & Sciences	NUMBER OF CREDIT HOURS						NUMBER OF COURSE ENROLLMENTS					
	Fall 2008		Fall 2009		Fall 2010		Fall 2008		Fall 2009		Fall 2010	
	UG	Grad	UG	Grad	UG	Grad	UG	Grad	UG	Grad	UG	Grad
African-American Studies	16	-	48	-	-	-	4	1	12	-	-	-
American Sign Language	1,092	12	1,156	12	1,048	12	273	3	289	3	262	3
Anthropology	984	27	1,215	29	1,082	13	251	7	305	8	271	6
Art & Art History	1,141	153	1,294	201	1,847	236	284	52	323	59	461	58
Art & Art History - Art History	482	153	716	201	1,115	236	118	52	178	59	278	58
Art & Art History - Studio Arts	659	-	578	-	732	-	166	-	145	-	183	-
Biology	5,739	453	5,970	448	5,800	377	1,677	139	1,760	131	1,735	119
Brain & Cognitive Science	3,639	252	4,006	249	3,930	304	1,068	76	1,170	69	1,121	83
Brain & Cognitive Science	3,018	244	3,313	249	3,240	297	855	74	934	69	935	81
Center for Visual Science	-	-	4	-	-	-	-	-	1	-	-	-
Neuroscience	621	8	689	-	690	7	213	2	235	-	186	2
Chemistry	5,282	821	5,434	950	5,714	664	1,462	257	1,512	322	1,574	205
Clinical & Social Psychology	5,274	331	5,521	360	5,453	396	1,417	105	1,461	118	1,446	150
Clinical & Soc Sciences in Psy	4,194	331	4,519	360	4,259	392	1,126	105	1,206	118	1,145	149
Psychology	1,080	-	1,002	-	1,194	4	291	-	255	-	301	1
Computer Science*	1,482	436	-	-	-	-	380	99	-	-	-	-
Dance	476	2	432	-	622	-	210	1	205	-	287	-
Earth & Environmental Sciences	524	87	728	75	600	129	135	25	186	22	154	42
Economics	4,118	777	4,406	650	4,639	696	1,036	236	1,103	204	1,162	210
English	3,583	744	3,571	590	3,014	657	909	191	907	171	759	173
Film and Media Studies	60	-	44	-	56	-	15	-	11	-	15	-
Health & Society	716	-	405	-	435	-	179	-	102	-	109	-
History	2,248	273	2,279	347	1,943	277	562	91	571	100	486	92
International Relations	-	-	312	-	196	-			78	-	49	-
Linguistics	789	58	1,024	30	1,019	35	197	15	256	9	255	12
Literary Translational Studies	-	-	20	-	53	35	-	-	10	-	17	11
Mathematics	7,405	212	7,613	291	7,850	327	1,869	62	1,924	81	1,950	84
Modern Languages & Cultures	4,786	16	4,805	78	4,766	71	1,170	4	1,164	21	1,155	20
Chinese	382	-	447	-	546	-	76	-	84	-	106	-
Comparative Literature	92	-	232	10	120	7	23	-	59	4	32	4
French	538	4	608	48	580	16	140	1	152	12	145	4
German	356	-	440	8	440	24	89	-	110	2	110	6
Italian	660	-	446	4	558	4	178	-	122	1	148	1
Japanese	942	8	904	8	860	20	210	2	205	2	198	5
Polish	12	-	48	-	36	-	3	-	12	-	9	-
Russian	504	-	520	-	434	-	126	-	130	-	109	-
Spanish	1,300	4	1,160	-	1,192	-	325	1	290		298	-
Music	2,890	3	2,596	4	2,742	8	1,009	1	1,005	3	1,040	3
Naval Science	92	-	48	-	116	-	23	-	12	-	29	-
Philosophy	2,401	134	2,226	136	2,251	164	602	46	557	47	564	49
Physics & Astronomy	3,265	789	3,221	862	3,280	688	827	171	825	187	832	161
Astronomy	582	3	652	52	531	43	146	5	163	15	133	13
Physics	2,683	786	2,569	810	2,749	645	681	166	662	172	699	148
Political Science	4,034	388	3,588	318	3,349	253	1,003	99	890	87	828	77
Public Health	-	-	384	-	848	4	-	-	96	-	212	1
Religion & Classics	2,783	16	2,302	5	2,040	4	674	4	553	2	496	1
Classical Greek	57	-	108	-	142	-	12	-	23	-	31	-
Classical Studies	444	-	344	-	312	4	111	-	86	-	78	1
Judaic Studies	4	-	8	-	4	-	1	-	2	-	1	-
Religion & Classics - Arabic	356	-	372	-	308	-	89	-	93	-	77	-
Religion & Classics - Hebrew	140	-	120	-	112	-	35	-	30	-	28	-
Religion & Classics - Latin	158	10	60	-	88	-	41	3	15	-	22	-
Religion & Classics - Yiddish	-	-	-	-	-	-	-	-	-	-	-	-
Religion & Classics - Sanskrit	32	-	-	-	-	-	8	-	-	-	-	-
Religion & Classics	1,592	6	1,290	5	1,074	-	377	1	304	2	259	-
Russian Studies	115	-	68	-	82	-	35	-	20	-	22	-
Sociology	324	-	440	-	376	3	81		109	-	94	1
Statistics	824	46	948	15	1,212	19	215	12	255	5	325	6
The College: Arts & Sciences	2,791	4	2,971	81	3,295	60	770	1	874	17	939	12
Wallis Institute of Political Economics	-	24	-	28	-	16	-	6	-	7	-	4
Women's Studies	110	-	122	-	128	3	31	-	36	-	36	1
SUBTOTAL	68,983	6,058	69,197	5,759	69,786	5,451	18,368	1,704	18,581	1,673	18,685	1,584
Study Abroad	1,176	-	1,344	-	1,400	-	82	-	93	-	95	-
TOTAL	**70,159**	**6,058**	**70,541**	**5,759**	**71,186**	**5,451**	**18,450**	**1,704**	**18,674**	**1,673**	**18,780**	**1,584**

UNIVERSITY OF ROCHESTER
Course Credit Hours & Enrollments by School and Subject Area
Reported for Undergraduate & Graduate Students

Hajim School of Engineering & Applied Sciences	NUMBER OF CREDIT HOURS						NUMBER OF COURSE ENROLLMENTS					
	Fall 2008		Fall 2009		Fall 2010		Fall 2008		Fall 2009		Fall 2010	
	UG	Grad	UG	Grad	UG	Grad	UG	Grad	UG	Grad	UG	Grad
Biomedical Engineering	1,314	392	1,488	389	1,527	323	400	90	452	110	467	98
Chemical Engineering	930	300	984	299	1,308	361	246	93	265	97	361	106
Computer Science	-	-	1,321	460	1,555	497	-	-	333	114	391	113
Electrical and Computer Engineering	852	1,189	828	934	698	732	229	319	226	279	182	210
Engineering and Applied Science	4	20	18	-	14	-	1	5	9	-	7	-
Materials Science	-	51	-	96	-	119	-	20	-	27	-	28
Mechanical Engineering	1,506	308	1,659	303	1,800	299	384	85	432	78	466	87
Optics	689	974	561	883	633	782	173	253	143	256	175	224
Technical Entrepreneurship & Man.					-	158					-	49
TOTAL	5,295	3,234	6,859	3,364	7,535	3,271	1,433	865	1,860	961	2,049	915

Simon Graduate School of Business Administration	NUMBER OF CREDIT HOURS						NUMBER OF COURSE ENROLLMENTS					
	Fall 2008		Fall 2009		Fall 2010		Fall 2008		Fall 2009		Fall 2010	
	UG	Grad	UG	Grad	UG	Grad	UG	Grad	UG	Grad	UG	Grad
Accounting	496	1,023	360	1,143	368	1,520	124	448	92	499	94	642
Applied Economics	-	81	-	123	-	114	-	27	-	41	-	38
Applied Statistics	-	-	-	-	-	-	-	-	-	-	-	-
Business Environ & Public Policy	-	108	-	147	-	78	-	36	-	49	-	26
Business Law	96	4	168	-	208	-	24	1	42	-	52	-
Competitive & Organizational Strategy	-	792	8	958	8	1,022	-	378	4	434	4	470
Computer & Information Sys	52	208	-	86	-	194	13	82	-	42	-	86
Entrepreneurship	84	100	116	108	111	105	21	33	29	36	28	35
Exec. Program - Bern, Switzerland	-	525	-	561	-	486	-	175	-	187	-	162
Executive Development	-	1,044	-	956	-	956	-	294	-	264	-	258
Finance	417	1,695	338	1,684	446	1,905	105	565	85	561	112	635
General Business Admin	96	849	96	817	60	979	24	366	26	345	17	395
Health Sciences	-	372	-	411	-	435	-	124	-	137	-	145
Management Communications	-	134	2	138	2	260	-	134	2	138	2	260
Management Science Models	-	3	-	-	-	-	-	1	-	-	-	-
Marketing	295	669	299	609	264	711	73	223	75	203	66	237
Master's Readings	-	-	-	2	-	-			-	1	-	-
Operations Management	24	168	-	372	-	177	6	56	-	124	-	59
TOTAL	1,560	7,775	1,387	8,115	1,467	8,942	390	2,943	355	3,061	375	3,448

Eastman School of Music	NUMBER OF CREDIT HOURS						NUMBER OF COURSE ENROLLMENTS					
	Fall 2008		Fall 2009		Fall 2010		Fall 2008		Fall 2009		Fall 2010	
	UG	Grad	UG	Grad	UG	Grad	UG	Grad	UG	Grad	UG	Grad
Accompanying Class	64	20	67	9	58	18	51	18	53	9	48	18
Accompanying	-	70	-	42	-	52	-	14	-	11	-	14
Arts Leadership Curriculum	100	101	106	112	82	134	80	75	84	84	65	104
Composition	175	119	162	77	132	65	86	41	78	29	63	25
Conducting	118	96	108	70	114	75	59	46	54	34	57	36
Eastman Initiatives Curriculum	157	-	160	2	143	2	147	-	152	2	143	2
Eastman School of Music	-	-	-	-	-	-	-	112	-	97	-	86
English as a Second Language	18	39	30	24	18	18	6	13	10	8	6	6
Ensemble	945	79	937	97	963	87	572	67	577	81	576	74
Ethnomusicology	-	1	2	1	-	5	-	1	1	1	-	3
Freshman Writing Seminar	411	-	378	-	390	-	137	-	126	-	130	-
Guitar Class	8	6	-	4	14	8	4	3	-	2	7	4
Humanities	909	15	899	18	909	17	308	11	310	12	314	11
Jazz Studies & Contemp Media	241	97	230	92	221	117	158	60	157	54	146	67
Music Education	317	138	359	154	338	159	192	78	239	72	212	83
Music History	482	593	542	576	415	596	162	236	181	230	141	246
Musicology	-	87	-	115	4	136	-	26	-	31	1	35
Opera	71	39	94	31	72	30	33	18	38	16	29	19
Orchestration	-	10	-	8	-	6	-	5	-	4	-	3
Pedagogy	30	35	53	38	60	36	20	19	36	19	39	19
Performance	-	3	-	3	3	8	-	1	-	1	2	4
Sacred Music	4	2	7	7	1	1	4	2	7	4	1	1
Theory	1,571	548	1,466	541	1,528	577	658	194	592	195	644	210
SUBTOTAL	5,621	2,098	5,600	2,021	5,465	2,147	2,677	1,040	2,695	996	2,624	1,070
Applied Music	3,487	1,194	3,515	1,147	3,539	1,014	1,331	330	1,352	345	1,376	319
SUBTOTAL	9,108	3,292	9,115	3,168	9,004	3,161	4,008	1,370	4,047	1,341	4,000	1,389
Study Abroad	16	12	32	12	-	12	1	1	2	1	-	1
TOTAL	9,124	3,304	9,147	3,180	9,004	3,173	4,009	1,371	4,049	1,342	4,000	1,390

UNIVERSITY OF ROCHESTER
Course Credit Hours & Enrollments by School and Subject Area
Reported for Undergraduate & Graduate Students

School of Medicine & Dentistry Does not include M.D. students	NUMBER OF CREDIT HOURS						NUMBER OF COURSE ENROLLMENTS					
	Fall 2008		Fall 2009		Fall 2010		Fall 2008		Fall 2009		Fall 2010	
	UG	Grad	UG	Grad	UG	Grad	UG	Grad	UG	Grad	UG	Grad
Anatomy	-	304	-	266	3	273	-	54	-	43	1	43
Biochemistry	63	818	55	715	48	617	16	152	14	125	12	113
Biophysics	16	251	-	292	-	347	4	42	-	45	-	54
Biostatistics	4	603	12	569	4	648	1	151	3	144	1	169
General Dentistry	-	540	-	336	-	204	-	45	-	28	-	17
Genetics	-	639	-	567	-	517	-	102	-	91	-	84
Interdepartmental	207	797	296	658	273	859	47	309	67	255	66	329
Microbiology	579	1,265	609	1,214	604	1,224	145	306	153	294	151	305
Neuroscience	16	472	4	407	2	396	4	99	1	75	1	86
Oral & Max. Surgery	-	60	-	-	-	-	-	5	-	-	-	-
Oral Biology	-	22	2	47	1	20	-	22	1	41	1	20
Orthodontics	-	156	-	-	-	-	-	13	-	-	-	-
Pathology	-	698	-	702	-	684	-	123	-	110	-	124
Pedodontics	-	168	-	-	-	-	-	14	-	-	-	-
Periodontics	-	24	-	-	-	12	-	2	-	-	-	1
Pharmacology & Physiology	8	466	-	518	-	438	2	87		91	-	82
Preventive Medicine	17	794	29	816	102	876	5	209	8	213	26	223
Prosthodontics		120	-	96	-	60	-	10	-	8	-	5
Psychiatry	-	231	-	202	-	262	-	79	-	78	-	89
Temporomandibular Joint Disorder	-	60	-	24	-	12	-	5	-	2	-	1
Toxicology	-	389	-	338	-	386	-	50	-	50	-	41
2 Yr Training in Gen. Dentistry	-	36	-	-	-	-	-	3	-	-	-	-
TOTAL	910	8,913	1,007	7,767	1,037	7,835	224	1,882	247	1,693	259	1,786

Warner Graduate School of Education and Human Development	NUMBER OF CREDIT HOURS						NUMBER OF COURSE ENROLLMENTS					
	Fall 2008		Fall 2009		Fall 2010		Fall 2008		Fall 2009		Fall 2010	
	UG	Grad	UG	Grad	UG	Grad	UG	Grad	UG	Grad	UG	Grad
Education	19	1,637	59	1,809	50	1,421	5	693	17	786	15	635
Field Experiences	-	350	-	445	-	407	-	125	-	169	-	153
Higher Education	26	1,868	24	1,865	23	1,817	7	624	7	629	7	611
Motivation/Human Development	-	-	-	69	6	230	-	-	-	23	2	94
TOTAL	45	3,855	83	4,188	79	3,875	12	1,442	24	1,607	24	1,493

School of Nursing	NUMBER OF CREDIT HOURS						NUMBER OF COURSE ENROLLMENTS					
	Fall 2008		Fall 2009		Fall 2010		Fall 2008		Fall 2009		Fall 2010	
	UG	Grad	UG	Grad	UG	Grad	UG	Grad	UG	Grad	UG	Grad
Leadership in Health Care Systems	-	110	-	85	-	136	-	32	-	24	-	40
Nursing	2,125	1,181	2,190	1,314	2,999	1,180	536	322	544	364	708	322
Nursing/Community Center	694	208	704	125	559	95	194	47	193	33	185	33
TOTAL	2,819	1,499	2,894	1,524	3,558	1,411	730	401	737	421	893	395

University Totals	NUMBER OF CREDIT HOURS						NUMBER OF COURSE ENROLLMENTS					
	Fall 2008		Fall 2009		Fall 2010		Fall 2008		Fall 2009		Fall 2010	
	UG	Grad	UG	Grad	UG	Grad	UG	Grad	UG	Grad	UG	Grad
Fall each academic year	89,912	34,638	91,918	33,897	93,866	33,958	25,248	10,608	25,946	10,758	26,380	11,011

Notes:

Students registered for leave of absence, including senior year in absentia, have been excluded.

Eastman Dental Center credit hours are included in SMD.

Cross-listed registrations are reported in the parent course.

A minimum number of credit hour totals have been rounded to the nearest whole number.

* As of Fall 2009, Computer Science is now listed under Hajim School of Engineering and Applied Sciences

Source: Student Information System, Institutional Research Report UAT.PROJ10.FBK.N(CRENST2) 10/26/10

UNIVERSITY OF ROCHESTER
Distribution of Undergraduate Courses by Section Size
Fall 2010

Arts & Sciences	# Sect.	Avg. Size	1-9	10-19	20-29	30-39	40-49	50-99	100-199	200+
African-American Studies	-	-	-	-	-	-	-	-	-	-
American Sign Language	21	13	5	16	-	-	-	-	-	-
American Sign Language	21	13	5	16	-	-	-	-	-	-
Japanese Sign Language	-	-	-	-	-	-	-	-	-	-
Anthropology	10	27	-	1	6	3	-	-	-	-
Art & Art History	24	18	4	16	1	1	-	2	-	-
Art & Art History - Art History	12	23	1	7	1	1	-	2	-	-
Art & Art History - Studio Arts	12	13	3	9	-	-	-	-	-	-
Biology	54	32	18	20	2	2	2	6	2	2
Brain & Cognitive Science	15	75	-	2	3	3	-	2	4	1
Brain & Cognitive Science	12	78	-	2	2	2	-	2	3	1
Neuroscience	3	64	-	-	1	1	-	-	1	-
Chemistry	9	170	-	-	1	-	1	3	-	4
Clinical & Social Psychology	32	44	11	8	3	2	-	2	5	1
Clinical & Soc Sciences in Psy	30	37	11	8	3	2	-	1	4	1
Psychology	2	139	-	-	-	-	-	1	1	-
Dance	19	15	2	11	6	-	-	-	-	-
Earth & Environmental Sciences	10	17	4	5	-	-	-	1	-	-
Economics	18	63	-	1	2	1	5	5	4	-
English	42	18	11	15	10	3	1	2	-	-
Film & Media Studies	1	11	-	1	-	-	-	-	-	-
Health & Society	2	55	-	-	1	-	-	1	-	-
History	25	20	7	9	6	2	-	-	1	-
International Relations	4	13	2	1	1	-	-	-	-	-
Linguistics	8	32	-	2	1	2	2	1	-	-
Literary Translation	1	14	-	1	-	-	-	-		-
Mathematics	41	47	2	9	1	7	5	14	3	-
Modern Languages & Cultures	73	16	17	31	21	3	1	-	-	-
Chinese	8	13	2	4	2	-	-	-	-	-
Comparative Literature	1	28	-	-	1	-	-	-	-	-
French	9	17	1	5	3	-	-	-	-	-
German	7	17	1	3	2	1	-	-	-	-
Italian	11	13	6	2	3	-	-	-	-	-
Japanese	11	18	2	6	1	1	1	-	-	-
Polish	2	5	2	-	-	-	-	-	-	-
Russian	7	16	2	2	2	1	-	-	-	-
Spanish	17	18	1	9	7	-	-	-	-	-

UNIVERSITY OF ROCHESTER
Distribution of Undergraduate Courses by Section Size
Fall 2010

Music	41	26	12	7	11	5	1	5	-	-
Naval Science	2	16	1	-	1	-	-	-	-	-
Philosophy	17	34	3	4	2	1	2	5	-	-
Physics & Astronomy	18	45	5	4	3	1	1	2	-	2
Astronomy	3	43	-	-	2	-	-	1	-	-
Physics	15	46	5	4	1	1	1	1	-	2
Political Science	16	50	-	3	2	4	1	5	1	-
Public Health	2	104	-	-	-	-	-	-	2	-
Religion & Classics	26	19	7	10	4	2	1	2	-	-
Classical Greek	3	10	2	1	-	-	-	-	-	-
Classical Studies	4	20	2	1	-	-	-	1	-	-
Judaic Studies	-	-	-	-	-	-	-	-	-	-
Religion & Classics - Arabic	4	20	1	1	1	-	1	-	-	-
Religion & Classics - Hebrew	2	13	-	2	-	-	-	-	-	-
Religion & Classics - Latin	2	11	1	1	-	-	-	-	-	-
Religion & Classics - Yiddish	-	-	-	-	-	-	-	-	-	-
Religion & Classics - Sanskrit	-	-	-	-	-		-	-	-	-
Religion & Classics	11	23	1	4	3	2	-	1	-	-
Russian Studies	2	11	1	1	-	-	-	-	-	-
Sociology	4	24	1	-	1	2	-	-	-	-
Statistics	7	47	-	-	4	-	-	2	1	-
The College: Arts & Sciences	16	12	7	6	2	1	-	-	-	-
Women's Studies	2	18	1	-	1	-	-	-	-	-
Writing Program	55	13	5	50	-	-	-	-	-	-
TOTAL	617	30	126	234	96	45	23	60	23	10

UNIVERSITY OF ROCHESTER
Distribution of Undergraduate Courses by Section Size
Fall 2010

School of Engineering and Applied Sciences	# Sect.	Avg. Size	1-9	10-19	20-29	30-39	40-49	50-99	100-199	200+
Biomedical Engineering	8	59	1	-	1	-	1	4	1	-
Chemical Engineering	11	35	1	2	1	4	-	3	-	-
Computer Science	19	23	4	7	1	5	1	1	-	-
Electrical & Computer Engineering	13	16	5	3	4	1	-	-	-	-
Engineering and Applied Science	2	4	2	-	-	-	-	-	-	-
Mechanical Engineering	13	38	-	3	-	4	3	3	-	-
Optics	11	17	2	6	2	1	-	-	-	-
TOTAL	77	28	15	21	9	15	5	11	1	-

Warner Grad. School of Ed. & Human Dev.	# Sect.	Avg. Size	1-9	10-19	20-29	30-39	40-49	50-99	100-199	200+
Education	0	0	0	0	0	0	0	0	0	0
Higher Education	0	0	0	0	0	0	0	0	0	0
TOTAL	0	0	0	0	0	0	0	0	0	0

Simon Graduate School of Business Administration	# Sect.	Avg. Size	1-9	10-19	20-29	30-39	40-49	50-99	100-199	200+
Accounting	2	46	-	-	-	1	-	1	-	-
Business Law	2	27	-	-	1	1	-	-	-	-
Computers & Information Systems	-	-	-	-	-	-	-	-	-	-
Entrepreneurship	1	24	-	-	1	-	-	-	-	-
Finance	2	55	-	-	-	1	-	1	-	-
General Business Admin	1	13	-	1	-	-	-	-	-	-
Marketing	2	33	-	-	1	-	1	-	-	-
Operations Management	-	-	-	-	-	-	-	-	-	-
TOTAL	10	36	-	1	3	3	1	2	-	-

UNIVERSITY OF ROCHESTER
Distribution of Undergraduate Courses by Section Size
Fall 2010

Eastman School of Music	# Sect.	Avg. Size	1-9	10-19	20-29	30-39	40-49	50-99	100-199	200+
Accompanying	4	14	3	-	-	1	-	-	-	-
Arts Leadership Curriculum	13	12	6	6	1	-	-	-	-	-
Composition	12	5	11	1	-	-	-	-	-	-
Conducting	4	18	2	1	-	-	1	-	-	-
Eastman Initiatives Curriculum	2	73	1	-	-	-	-	-	1	-
Eastman School of Music	2	27	-	-	2	-	-	-	-	-
English as a Second Language	4	3	4	-	-	-	-	-	-	-
Ensembles	22	27	8	7	3	-	2	-	2	-
Ethnomusicology	-	-	-	-	-		-	-	-	-
Freshman Writing Seminar	11	12	1	10	-	-	-	-	-	-
Guitar Class	2	4	2	-	-	-	-	-	-	-
Humanities	28	12	10	13	5	-	-	-	-	-
Anthropology and Religion	-	-	-	-	-	-	-	-	-	-
Art History	2	15	-	2	-	-	-	-	-	-
English	3	15	1	1	1	-	-	-	-	-
Film Studies	1	20	-	-	1	-	-	-	-	-
French	8	7	5	3	-	-	-	-	-	-
German	8	11	3	4	1	-	-	-	-	-
History	1	5	1	-	-	-	-	-	-	-
Humanities	1	20	-	-	1	-	-	-	-	-
Italian	3	17	-	2	1	-	-	-	-	-
Political Science	-	-	-	-	-	-	-	-	-	-
Psychology	1	10	-	1	-	-	-	-	-	-
Jazz Studies & Contemp Media	28	6	23	3	2	-	-	-	-	-
Music Education	32	7	22	9	1	-	-	-	-	-
Music History	8	21	2	3	1	-	-	2	-	-
Opera	4	8	2	2	-	-	-	-	-	-
Pedagogy	3	12	1	2	-	-	-	-	-	-
Sacred Music	1	1	1	-	-	-	-	-	-	-
Theory	33	21	3	19	3	3	3	2	-	-
SUBTOTAL	213	14	102	76	18	4	6	4	3	-

UNIVERSITY OF ROCHESTER
Distribution of Undergraduate Courses by Section Size
Fall 2010

Applied Music	179	8	123	50	4	1	-	1			
Bassoon	3	6	2	1	-	-	-	-			
Chamber Music	15	17	6	5	2	1	-	1			
Clarinet	4	9	3	1	-	-	-	-			
Double Bass	2	10	1	1	-	-	-	-			
Euphonium	1	1	1	-	-	-	-	-			
Flute	4	8	3	1	-	-	-	-			
Guitar	4	4	4	-	-	-	-	-			
Harp	2	6	2	-	-	-	-	-			
Harpsichord	2	4	2	-	-	-	-	-			
Horn	2	14	1	-	1	-	-	-			
Jazz Lessons	11	4	10	1	-	-	-	-			
Keyboard	6	10	3	2	1	-	-	-			
Lute	1	1	1	-	-	-	-	-			
Oboe	2	11	1	1	-	-	-	-			
Organ	9	3	9	-	-	-	-	-			
Percussion	4	8	3	1	-	-	-	-			
Piano	17	10	7	10	-	-	-	-			
Piano Class	29	6	22	7	-	-	-	-			
Piccolo	1	8	1	-	-	-	-	-			
Saxophone	5	4	4	1	-	-	-	-			
Strings	1	5	1	-	-	-	-	-			
Trombone	3	8	1	2	-	-	-	-			
Trumpet	4	6	3	1	-	-	-	-			
Tuba	2	6	2	-	-	-	-	-			
Viola	6	7	4	2	-	-	-	-			
Violin	11	8	8	3	-	-	-	-			
Violoncello	7	6	5	2	-	-	-	-			
Voice	21	7	13	8	-	-	-	-			
TOTAL	392	11	225	126	22	5	6	5	3	-	

UNIVERSITY OF ROCHESTER
Distribution of Undergraduate Courses by Section Size
Fall 2010

School of Medicine and Dentistry	# Sect.	Avg. Size	1-9	10-19	20-29	30-39	40-49	50-99	100-199	200+
Microbiology	2	48	-	-	-	1	1	-	-	-
TOTAL	2	48	-	-	-	1	1	-	-	-

School of Nursing	# Sect.	Avg. Size	1-9	10-19	20-29	30-39	40-49	50-99	100-199	200+
Nursing	21	33	3	6	4	-	1	6	1	-
Nursing/Community Center	8	26	2	1	1	2	2	-	-	-
TOTAL	29	31	5	7	5	2	3	6	1	-

Notes: Registrar's Student Section Extract includes all registrants who have not withdrawn as of the fourth week of classes; includes auditors; excludes labs and independent study.

All cross-listed registrations are listed in the parent course.

Source: Student Information Files (ISIS), Institutional Research Report uat.proj10.fbk.n(sectsize) 11/17/10

UNIVERSITY OF ROCHESTER
Distribution of Undergraduate Courses by Section Size
Spring 2011

Arts & Sciences	# Sect.	Avg. Size	1-9	10-19	20-29	30-39	40-49	50-99	100-199	200+
African-American Studies	1	1	1	-	-	-	-	-	-	-
American Sign Language	18	12	7	11	-	-	-	-	-	-
American Sign Language	18	12	7	11	-	-	-	-	-	-
Japanese Sign Language	-	-	-	-	-	-	-	-	-	-
Anthropology	12	20	1	6	4	1	-	-	-	-
Art & Art History	27	15	5	17	3	-	2	-	-	-
Art & Art History - Art History	13	17	4	4	3	-	2	-	-	-
Art & Art History - Studio Arts	14	13	1	13	-	-	-	-	-	-
Biology	54	29	12	29	3	5	-	1	3	1
Brain & Cognitive Science	21	47	1	6	4	-	3	4	3	-
Brain & Cognitive Science	15	56	1	3	3	-	1	4	3	-
Neuroscience	6	35	-	3	1	-	2	-	-	-
Chemistry	11	114	1	3	-	-	2	1	1	3
Clinical & Social Psychology	27	54	8	7	3	1	-	3	4	1
Clinical & Soc Sciences in Psy	22	53	5	7	3	1	-	3	2	1
Psychology	5	62	3	-	-	-	-	-	2	-
Dance	19	15	6	8	4	1	-	-	-	-
Earth & Environmental Sciences	13	18	6	4	-	1	-	2	-	-
Economics	19	64	1	2	2	2	2	8	1	1
English	43	20	9	16	12	1	4	1	-	-
Film & Media Studies	1	13	-	1	-	-	-	-	-	-
Health & Society	1	5	1	-	-	-	-	-	-	-
History	23	26	1	12	1	5	1	3	-	-
International Relations	5	35	-	1	-	3	-	1	-	-
Literary Translation	1	10	-	1	-	-	-	-	-	-
Linguistics	7	42	1	2	-	1	-	3	-	-
Mathematics	1	10	3	5	8	3	6	13	2	-
Modern Languages & Cultures	65	16	17	26	18	1	2	1	-	-
Chinese	7	13	3	3	1	-	-	-	-	-
Comparative Literature	1	27	-	-	1	-	-	-	-	-
French	9	16	1	5	3	-	-	-	-	-
German	9	17	3	4	-	1	1	-	-	-
Italian	7	11	3	2	2	-	-	-	-	-
Japanese	9	17	2	5	1	-	-	1	-	-
Polish	2	4	2	-	-	-	-	-	-	-
Russian	7	18	2	2	2	-	1	-	-	-
Spanish	14	19	1	5	8	-	-	-	-	-
Music	38	23	14	8	8	4	-	3	1	-
Naval Science	4	11	1	3	-	-	-	-	-	-
Philosophy	15	42	-	5	2	2	1	4	1	-
Physics & Astronomy	18	51	4	5	2	1	1	2	1	2
Astronomy	3	51	-	2	-	-	-	-	1	-
Physics	15	51	4	3	2	1	1	2	-	2
Political Science	16	44	2	4	2	1	-	6	1	-
Public Health	1	61	-	-	-	-	-	1	-	-
Religion & Classics	27	21	11	5	5	3	-	3	-	-
Classical Greek	2	9	2	-	-	-	-	-	-	-
Classical Studies	4	28	1	1	-	1	-	1	-	-
Judaic Studies	-	-	-	-	-	-	-	-	-	-
Religion & Classics - Arabic	3	13	2	-	1	-	-	-	-	-
Religion & Classics - Hebrew	2	5	2	-	-	-	-	-	-	-
Religion & Classics - Latin	4	15	2	1	1	-	-	-	-	-
Religion & Classics - Sanskrit	-	-	-	-	-	-	-	-	-	-
Religion & Classics	12	27	2	3	3	2	-	2	-	-
Russian Studies	-	-	-	-	-	-	-	-	-	-
Sociology	2	8	1	1	-	-	-	-	-	-
Statistics	6	50	2	-	-	1	1	1	1	-
The College: Arts & Sciences	19	13	7	7	5	-	-	-	-	-
Women's Studies	2	6	2	-	-	-	-	-	-	-
Writing	53	12	17	36	-	-	-	-	-	-
TOTAL	609	29	142	231	86	37	25	61	19	8

UNIVERSITY OF ROCHESTER
Distribution of Undergraduate Courses by Section Size
Spring 2011

School of Engineering and Applied Sciences	# Sect.	Avg. Size	1-9	10-19	20-29	30-39	40-49	50-99	100-199	200+
Biomedical Engineering	10	35	2	2	1	1	1	3	-	-
Chemical Engineering	7	36	-	1	1	4	-	1	-	-
Computer Science	19	31	4	6	1	1	3	3	1	-
Electrical & Computer Engineering	9	21	1	5	1	1	1	-	-	-
Engineering and Applied Science	2	7	2	-	-	-	-	-	-	-
Mechanical Engineering	11	35	-	3	1	3	2	2	-	-
Optics	12	13	4	6	2	-	-	-	-	-
TOTAL	70	28	13	23	7	10	7	9	1	-

Simon Graduate School of Business Administration	# Sect.	Avg. Size	1-9	10-19	20-29	30-39	40-49	50-99	100-199	200+
Accounting	4	41	-	-	1	-	2	1	-	-
Behavioral Science in Industry	-	-	-	-	-	-	-	-	-	-
Business Law	1	36	-	-	-	1	-	-	-	-
Computers & Information Sys	-	-	-	-	-	-	-	-	-	-
Entrepreneurship	2	23	-	1	-	1	-	-	-	-
Finance	3	50	-	-	-	-	2	1	-	-
General Business Admin	-	-	-	-	-	-	-	-	-	-
Marketing	3	39	-	-	1	1	-	1	-	-
Operations Management	1	22	-	-	1	-	-	-	-	-
TOTAL	14	38	-	1	3	3	4	3	-	-

UNIVERSITY OF ROCHESTER
Distribution of Undergraduate Courses by Section Size
Spring 2011

Eastman School of Music	# Sect.	Avg. Size	1-9	10-19	20-29	30-39	40-49	50-99	100-199	200+
Accompanying	4	14	3	-	-	1	-	-	-	-
Arts Leadership Curriculum	11	13	2	8	1	-	-	-	-	-
Composition	12	6	10	2	-	-	-	-	-	-
Conducting	4	15	3	-	-	1	-	-	-	-
Eastman Initiatives Curriculum	2	8	1	1	-	-	-	-	-	-
Eastman School of Music	3	32	1	-	1	-	-	1	-	-
English as a Second Language	3	4	3	-	-	-	-	-	-	-
Ensembles	22	26	11	5	2	1	1	-	2	-
Guitar Class	3	3	3	-	-	-	-	-	-	-
Humanities & Social Sciences	31	11	14	13	4	-	-	-	-	-
Anthropology and Religion	-	-	-	-	-	-	-	-	-	-
Art History	1	20	-	-	1	-	-	-	-	-
English	6	13	3	1	2	-	-	-	-	-
Film Studies	-	-	-	-	-	-	-	-	-	-
French	6	6	4	2	-	-	-	-	-	-
German	8	10	4	4	-	-	-	-	-	-
History	2	12	1	1	-	-	-	-	-	-
Humanities	1	18	-	1	-	-	-	-	-	-
Italian	3	9	2	1	-	-	-	-	-	-
Political Science	3	16	-	3	-	-	-	-	-	-
Psychology	1	22	-	-	1	-	-	-	-	-
Jazz Studies & Contemp Media	26	7	20	5	1	-	-	-	-	-
Music Education	37	6	32	5	-	-	-	-	-	-
Music History	8	30	2	-	-	4	1	1	-	-
Opera	4	9	2	2	-	-	-	-	-	-
Pedagogy	4	10	2	2	-	-	-	-	-	-
Theory	26	22	4	13	2	1	3	3	-	-
Sacred Music	1	5	1	-	-	-	-	-	-	-
SUBTOTAL	201	10	114	56	11	8	5	5	2	-
Studio Classes	185	7	140	38	6	-	-	1		
Bassoon	3	6	2	1	-	-	-	-		
Chamber Music	16	15	9	1	5	-	-	1		
Clarinet	4	9	3	1	-	-	-	-		
Double Bass	2	10	1	1	-	-	-	-		
Euphonium	2	1	2	-	-	-	-	-		
Flute	4	8	3	1	-	-	-	-		
Guitar	5	3	5	-	-	-	-	-		
Harp	2	6	2	-	-	-	-	-		
Harpsichord	2	3	2	-	-	-	-	-		
Horn	3	9	2	-	1	-	-	-		
Jazz Lessons	12	4	12	-	-	-	-	-		
Keyboard	8	9	6	2	-	-	-	-		
Lute	1	1	1	-	-	-	-	-		
Oboe	2	11	1	1	-	-	-	-		
Organ	9	2	9	-	-	-	-	-		
Percussion	5	6	4	1	-	-	-	-		
Piano	17	10	7	10	-	-	-	-		
Piano Class	25	6	23	2	-	-	-	-		
Piccolo	1	7	1	-	-	-	-	-		
Saxophone	5	4	4	1	-	-	-	-		
Strings	1	4	1	-	-	-	-	-		
Trombone	3	8	1	2	-	-	-	-		
Trumpet	4	6	3	1	-	-	-	-		
Tuba	1	8	1	-	-	-	-	-		
Viola	6	6	4	2	-	-	-	-		
Violin	11	8	8	3	-	-	-	-		
Violoncello	8	5	7	1	-	-	-	-		
Voice	23	6	16	7	-	-	-	-		
TOTAL	386	10	254	94	17	8	5	6	2	-

UNIVERSITY OF ROCHESTER
Distribution of Undergraduate Courses by Section Size
Spring 2011

School of Medicine and Dentistry	# Sect.	Avg. Size	1-9	10-19	20-29	30-39	40-49	50-99	100-199	200+
Biochemistry	1	14	-	1		-	-	-	-	-
TOTAL	1	14	-	1	-	-	-	-	-	-

School of Nursing	# Sect.	Avg. Size	1-9	10-19	20-29	30-39	40-49	50-99	100-199	200+
Nursing	20	37	4	7	-	-	-	7	2	-
Nursing/Community Center	11	25	4	2	-	-	3	2	-	-
TOTAL	31	33	8	9	-	-	3	9	2	-

Notes: Registrar's Student Section Extract includes all registrants who have not withdrawn as of the sixth week of classes; includes auditors; excludes labs and independent study
All cross listed registrations are listed in parent course.

Source: Student Information Files (ISIS), Institutional Research Report

UNIVERSITY OF ROCHESTER
Full-time Tenure-track Faculty*

SCHOOL	1981-82	1982-83	1983-84	1984-85	1985-86	1986-87	1987-88	1988-89	1989-90	1990-91
Arts & Sciences	*286*	*281*	*288*	*291*	*288*	*309*	*306*	*314.5*	*311.5*	*320.5*
Engineering & Applied Sciences	*43*	*52*	*50*	*49*	*51*	*55*	*62*	*61*	*61*	*61*
The College	329	333	338	340	339	364	368	376	373	382
Simon Graduate School of Business	38	40	37	38	37	40	41	36	35	41
Warner Graduate School of Education	26	27	28	30	32	27	27	27.5	21.5	24.5
Eastman School of Music	85	85	82	82	82	78	80	80	79	82
School of Medicine & Dentistry	496	497	510	519	521	541	544	555	543	553
School of Nursing	82	86	87	83	64	41	32	33	35	23
University Total	**1,056**	**1,068**	**1,082**	**1,092**	**1,075**	**1,091**	**1,092**	**1,107**	**1,086**	**1,105**

	1991-92	1992-93	1993-94	1994-95	1995-96	1996-97	1997-98	1998-99	1999-00	2000-01
Arts & Sciences	*306.5*	*301*	*294*	*291*	*284*	*279*	*260*	*261*	*258*	*259*
Engineering & Applied Sciences	*62*	*60*	*59*	*58*	*56*	*55*	*53*	*51*	*50*	*49*
The College	369	361	353	349	340	334	313	312	308	308
Simon Graduate School of Business	42	39	37	37	37	39	41	40	46	48
Warner Graduate School of Education	26.5	27	22	20	20	20	21	18	17	20
Eastman School of Music	84	83	79	80	83	80	86	81	82	80
School of Medicine & Dentistry	550	538	545	541	540	537	529	532	547	536
School of Nursing	23	22	22	19	18	19	17	17	14	15
University Total	**1,094**	**1,070**	**1,058**	**1,046**	**1,038**	**1,029**	**1,007**	**1,000**	**1,014**	**1,007**

	2001-02	2002-03	2003-04	2004-05	2005-06	2006-07	2007-08	2008-09	2009-10	2010-11
Arts & Sciences	*258*	*258*	*261*	*260*	*259*	*259*	*270*	*273*	*252*	*254*
Engineering & Applied Sciences	*53*	*57*	*57*	*60*	*57*	*58*	*60*	*60*	*79*	*77*
The College	311	315	318	320	316	317	330	333	331	331
Simon Graduate School of Business	46	47	44	41	34	32	33	35	37	41
Warner Graduate School of Education	21	21	25	23	24	25	22	23	26	23
Eastman School of Music	82	86	86	89	86	84	83	84	87	86
School of Medicine & Dentistry	542	603	650	731	776	782	824	833	820	830
School of Nursing	16	18	18	19	17	18	23	23	20	18
University Total	**1,018**	**1,090**	**1,141**	**1,223**	**1,253**	**1,258**	**1,315**	**1,331**	**1,321**	**1,329**
									Computer Science moved into Hajim Engineering School	

*Full-time tenure-track faculty includes faculty who are tenured, and those on-track towards tenure.
School of Medicine and Dentistry counts are submitted by the academic affais office for that school.

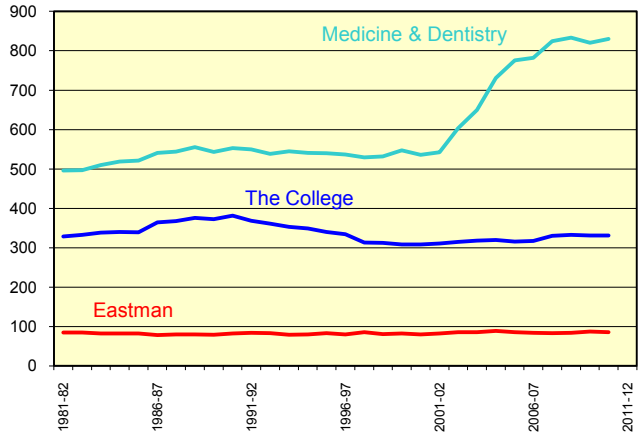

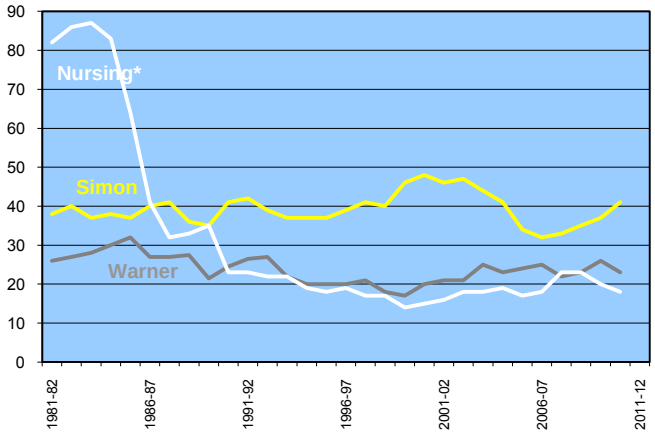

*Decrease in Nursing faculty (1984 through 1987) is due to reclassification of faculty from tenure track into clinical tracks

UNIVERSITY OF ROCHESTER
Full-time Tenure-track Faculty

SCHOOL AND DEPARTMENT	2008-09	2009-10	2010-11
The College			
Arts & Sciences			
Anthropology	6	7	8
Art & Art History	12	11	11
Biology	19	19	20
Brain and Cognitive Science	17	16	15
Chemistry	20	20	20
Clinical and Social Psychology	13	14	13
Computer Science (to Engineering in 2009)	14		
Earth and Environmental Sciences	7	7	6
Economics	18	16	17
English	22	22	21
History	17	17	18
Linguistics	4	4	4
Mathematics	17	17	18
Modern Languages & Cultures	15	15	16
Music	4	4	4
Philosophy	8	7	8
Physics and Astronomy	26	27	26
Political Science	22	20	21
Religion & Classics	10	8	8
Sociology	2	1	
Subtotal	*273*	*252*	*254*
Hajim School of Engineering & Applied Sciences			
Biomedical Engineering	5	5	6
Chemical Engineering	8	8	9
Computer Science (from Arts & Sciences in 2009)		16	14
Electrical & Computer Engineering	18	18	18
Mechanical Engineering	13	15	13
Optics	16	17	17
Subtotal	*60*	*79*	*77*
The College Subtotal	**333**	**331**	**331**
Simon Graduate School of Business Administration	**35**	**37**	**41**
Warner Graduate School of Education and Human Development	**23**	**26**	**23**
Clinical faculty (non-tenure track) are not reported on this table.			
Eastman School of Music			
Composition	5	5	5
Conducting & Ensembles	4	4	4
Humanities	7	7	7
Jazz & Contemporary Media	5	5	5
Music Education	3	4	3
Musicology	7	8	8
Opera	1	1	1
Organ	2	2	2
Piano	7	7	7
Strings	15	15	15
Theory	12	12	12
Voice	7	8	8
Woodwind, Brass, Percussion	9	9	9
Eastman School of Music Subtotal	**84**	**87**	**86**

UNIVERSITY OF ROCHESTER
Full-time Tenure-track Faculty

SCHOOL AND DEPARTMENT	2008-09		2009-10		2010-11	
School of Medicine and Dentistry*	Tenured Prof & Assoc Prof	On-track All Eligible Ranks	Tenured Prof & Assoc Prof	On-track All Eligible Ranks	Tenured Prof & Assoc Prof	On-track All Eligible Ranks
Anesthesiology	5	21	5	25	5	29
Biochemistry and Biophysics	15	6	14	6	17	4
Biomedical Engineering	2	4	2	4	2	3
Biomedical Genetics	4	4	5	3	5	6
Biostatistics & Computational Biology	4	14	6	14	7	14
Cardiovascular Research Institute (Aab Ctr)	3	6	3	7	3	8
Ctr for Human Experimental Therapeutics					1	2
Ctr for Musculoskeletal Research	-	8	2	7	3	4
Ctr for Neural Development & Disease	2	4	1	4	2	3
Ctr for Neurodegenerative & Vascular Brain Disorders	1	2	1	3	1	3
Ctr for Oral Biology	3	4	2	4	2	4
Ctr for Pediatric Biomedical Research	-	-	-	-	-	-
Ctr for Translational Neuromedicine	2	2	2	4	2	5
Ctr for Vaccine Biology & Immunology	4	3	4	3	4	2
Community & Preventive Medicine	3	13	3	15	4	15
Dentistry	1	12	2	8	2	10
Dermatology	4	7	4	7	4	8
Emergency Medicine	-	26	1	20	-	13
Environmental Medicine	6	10	6	8	7	6
Family Medicine	2	11	2	11	2	11
Imaging Sciences	6	32	5	28	6	32
Laboratory Animal Medicine	-	1	-	-	-	1
Medical Humanities	-	1	-	1	-	1
Medicine	22	116	25	107	25	109
Microbiology & Immunology	11	13	13	11	13	8
Neurobiology & Anatomy	11	7	12	6	12	6
Neurology	14	48	14	44	12	41
Neurosurgery	1	8	1	8	1	7
Obstetrics & Gynecology	5	19	4	20	4	20
Ophthalmology	3	13	3	14	3	15
Orthopaedics	4	15	3	13	3	15
Otolaryngology	4	3	4	5	4	5
Pathology & Laboratory Medicine	13	26	13	28	13	27
Pediatrics	16	65	15	66	17	72
Pharmacology & Physiology	12	3	14	3	12	3
Physical Medicine & Rehabilitation	-	4	-	3	-	3
Psychiatry	8	47	8	46	8	44
Radiation Oncology	4	8	5	9	4	6
Surgery	7	28	6	30	6	34
Urology	3	14	2	13	2	13
Subtotal	*205*	*628*	*212*	*608*	*218*	*612*
Medicine & Dentistry Subtotal	**833**		**820**		**830**	
Professors and Associate Professors in Option C-T:						190
Professional Service Faculty:						225
Service Faculty:						92
Research Track Faculty:						157
Additional SMD faculty not included in tenure count:						**664**
School of Nursing						
Clinical faculty (non-tenure track) not reported on this table		**23**		**20**		**18**
University Total		**1,331**		**1,321**		**1,329**

Sources: Provost's Office, *School of Medicine & Dentistry Dean's Academic Affairs Office