



Programs of Study IT/IR SIG- Special Presentation

UR Student

April 24, 2018



Agenda

- | |
|---------------------------------|
| ▶ Terminology |
| ▶ Academic Unit (AU) Structure |
| ▶ Program of Study (POS) Coding |
| ▶ POS: Current Day |
| ▶ POS: UR Student |
| ▶ Workday Demonstration |
| ▶ Q&A / Next Steps |

Terminology

New V. Current

- Academic Unit- Schools/Colleges/Departments
- Academic Periods- Term/Semester/Quarter
- Academic Level- Division (01 Undergrad, 02 Grad, 03 Med)
- Program of Study- Major/Minor/Cluster/Certificate
- Enrollment- Registration
- Credential- degree

New Terminology

- Tenant- instance/ environment

Academic Unit Structure

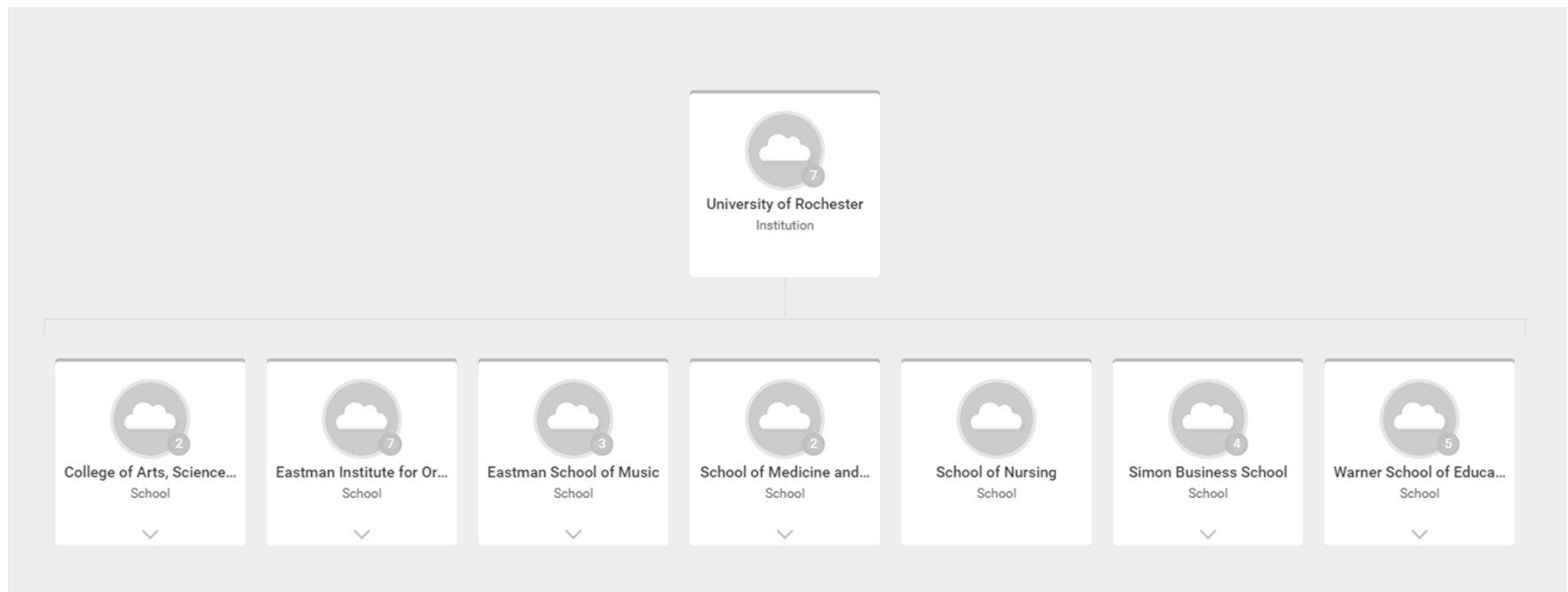

UR STUDENT

Program of Study- UR Student

- College, Division, Degree, Major, Minor, Instrument is transformed
- Ability to capture infinite numbers of programs on an individual student
- Program codes are smart coded, to leverage current structures
 - School Code
 - Credential/ Program Type
 - Major/Minor/Cluster/Instrument code
 - 01_BS_MTH Mathematics BS Undergraduate Major
 - 01_BA Bachelor of Arts
 - 01_BA_ANT Anthropology BA Undergraduate Major
 - 01_CL_H1ASL002 Advanced Proficiency in American Sign Language Cluster
 - 06_BM_INS_CL Clarinet
 - 02_MS_HCC Health Care Management Masters of Science

Program of Study- UR Student

- How does this look in UR Student?
 - 01_BA
 - 01_BA_STT
 - 01_BA_FEC
 - 01_BS_MTH

UR STUDENT

Program of Study- Today

CLASS	GROUP	REG STATUS / REASON		MOST-RECENT-TERMS			LAST-CHG-DATE						
G	9	R	REGISTERED	191	184	03/12/18							
							ROCH						
CAMPUS		TUITION		DISCOUNT	NROTC	HNDCP	CONF	DEC					
R RIVER CAMP		B25 SIMON MMH						CURR					
----- ADVISORS -----					----- EMPLOYER -----								
1: 20531843		TUTTLE, JANE I											
2:													
----- P R O G R A M I N F O R M A T I O N F O R T E R M 182 -----													
--- AREA OF STUDY ---													
COL	TIME	DEGR	MAJ1	MAJ2	OFFL	MI1	MI2	MI3	INS1	INS2	A-STAT	1ST-TRM	GRD
1: 02	P	MS	BUS		Y						A	181	
2: 08	P	MS	FNP		Y						A	171	

UR STUDENT

Program of Study- UR Student

- How does this look in UR Student?
 - 02_MS_BUS
 - 02_MS_FNP

UR STUDENT

Program of Study- Today

```
CLASS      GROUP      REG STATUS / REASON      MOST-RECENT-TERMS      LAST-CHG-DATE
  G          6          R REGISTERED              182   181              03/19/18
                                   ROCH
CAMPUS      TUITION      DISCOUNT  NROTC  HNDCP  CONF  DEC  CURR
  R RIVER CAMP      B85 PER COURSE

----- ADVISORS -----
1: 20123130  OPLADEN, JANICE NA
2:

----- EMPLOYER -----

----- PROGRAM INFORMATION FOR TERM 182 -----
      --- AREA OF STUDY ---
      COL TIME DEGR  MAJ1  MAJ2 OFFL  M11 M12 M13  INS1  INS2 A-STAT 1ST-TRM GRD
1: 08   P   MS   AGA           Y                A    161   204
2:
```

UR STUDENT

Program of Study- UR Student

- How does this look in UR Student?
 - 08_MS_AGA

UR STUDENT

Program of Study- UR Student

Alex Lovern
Student | University of Rochester

Actions

Email

Summary

Personal

Contact

Academics

Student Financials

Financial Aid

History

Action Items and Holds

MW Sample Custom Card

Overview

Current Classes

Plan

Academic History

Competencies

Academic Progress

External Records

▼ Hajim School of Engineering & Applied Sciences/Undergraduate (Jewish Studies Cluster/Biomedical Engineering B.S. Undergraduate Major/Advanced Macroeconomics Cluster)

Educational Objective 3 items

Program of Study	Program Area Type	Program Area	Declare Date	Expected Completion	Earned Credential	Conferral Date	Details	Status	Primary	
Biomedical Engineering B.S. Undergraduate Major			03/10/2018	01/2022			View	In Progress	Yes	Request
Jewish Studies Cluster	Division	Humanities	04/06/2018	05/2020			View	In Progress	No	Request ▼
Advanced Macroeconomics Cluster	Division	Social Sciences	04/06/2018	05/2020			View	In Progress	No	Request ▼

Add Program of Study

Add Advisory Program

UR STUDENT

Program of Study- UR Student



Alex Keaton
Student | University of Rochester

Actions

Email

Summary

Personal

Contact

Academics

MW Sample Custom Card

Overview

Current Classes

Plan

Academic History

Competencies

Academic Progress

External Records

Simon Business School/Masters (Master of Science in Finance)

Educational Objective 1 item

Program of Study	Declare Date	Expected Completion	Earned Credential	Conferral Date	Details	Status	Primary	
Master of Science in Finance	09/05/2018	09/2020			View	Matriculated	Yes	Request

Add Program of Study

Add Advisory Program

UR STUDENT

UR Student Demo

- R1 LPA: Programs of Study on a Student
- R4 Foundation: Academic Unit and Programs of Study Configuration

Data that you are about to see is not real student data. Scenarios have been created, with the attempt to be as close to a real scenario as possible.

Q&A

- What didn't this session cover about program of study, that you have questions on?
- What concerns come to mind with the change in Program of Study structure?

Key Project Dates

- Demo Days- April 2018
- End to End Testing- August 2018
- Day in the Life Testing- February 2019
- Go-Live!- July 2019

Thank you!

Thank you for attending today's IT/IR SIG meeting. Should you have any questions, please do not hesitate to contact me.

Julia Kraus, Functional Lead for Student Records

Julia.Kraus@Rochester.edu

UR STUDENT