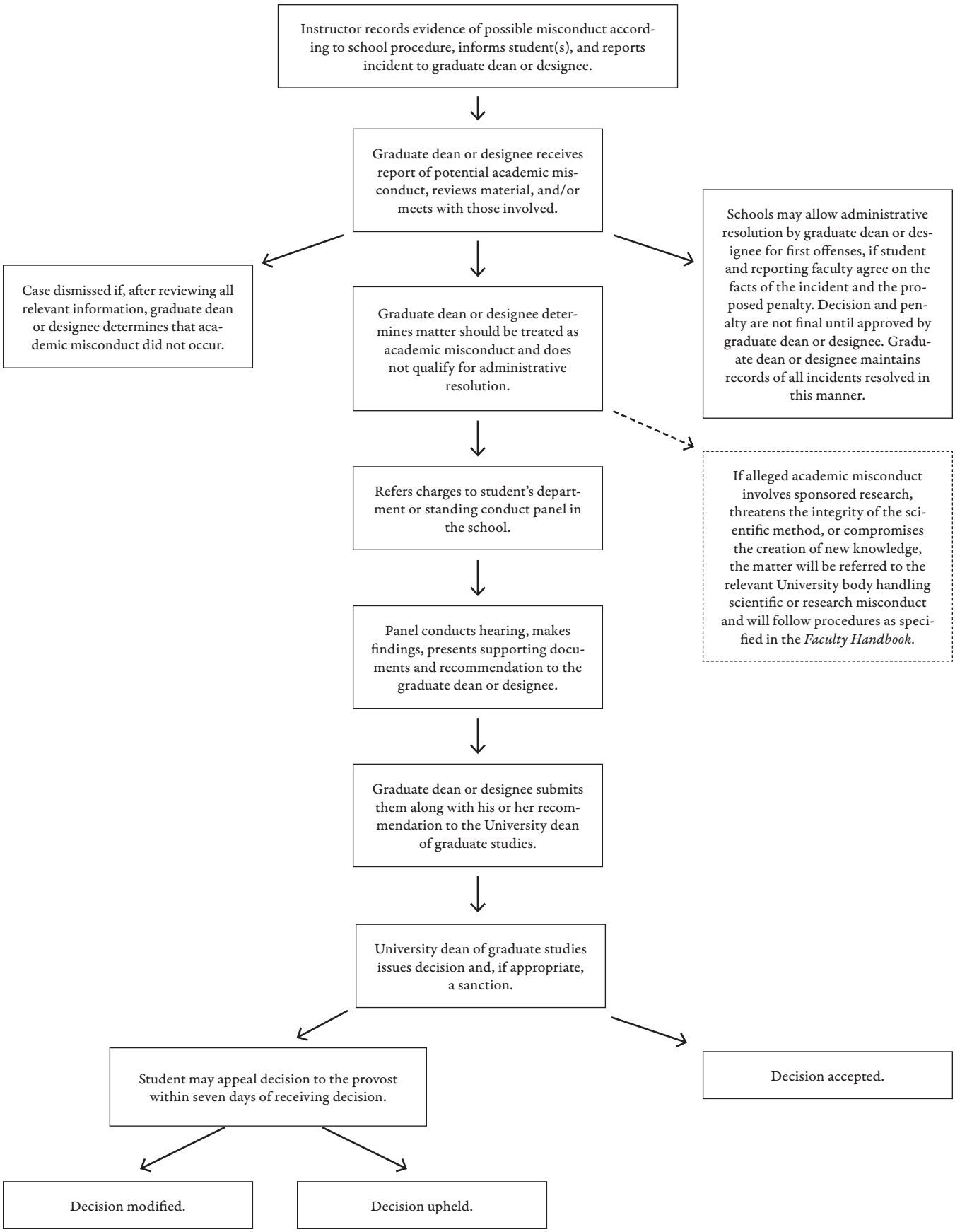Academic Misconduct